



DEVON CARNEY  
ARTISTIC DIRECTOR



# THE NUTCRACKER

Presented by:  
**BANK OF AMERICA** 

**DECEMBER 6-24, 2024**  
Muriel Kauffman Theatre at the  
Kauffman Center for the Performing Arts  
CHOREOGRAPHY **DEVON CARNEY**

SUPPORTING SPONSORS



*The 2024-2025 season is sponsored in part by:*

MURIEL MCBRIEN  
KAUFFMAN FAMILY FOUNDATION



NATIONAL ENDOWMENT **ARTS**  
arts.gov

# TABLE OF CONTENTS

## *The Nutcracker*

*December 6-24, 2024*

7	LETTER FROM THE ARTISTIC DIRECTOR
I	KANSAS CITY BALLET LEADERSHIP
II	KANSAS CITY BALLET BOARD & AUXILIARIES
III	EMERGENCY EXIT PROCEDURES
IV	THEATRE INFORMATION & PATRON SERVICES
26	KANSAS CITY BALLET
27	MOVING INTO THE FUTURE CAMPAIGN
28	COMPANY BIOS
37	SECOND COMPANY
38	CASTING
46	SYNOPSIS
	NOTEWORTHY
47	ARTIST BIOS
49	PRODUCTION STAFF
50	NUTCRACKER DESIGN & BUILD TEAM
52	BALLET BUSINESS COUNCIL
53	THE TATIANA DOKOUDOVSKA LEGACY SOCIETY
54	KANSAS CITY BALLET CONTRIBUTORS
V	THE KANSAS CITY SYMPHONY
84	KANSAS CITY BALLET SCHOOL
85	KANSAS CITY BALLET STAFF



DEVON CARNEY  
ARTISTIC DIRECTOR

*Kansas City Ballet is an American Guild of Musical Artists company.*

*Dancer Gabriel Lorena. Cover Artwork | Dancer Sidney Haefs. Photography by Kenny Johnson.*



# WELCOME TO KANSAS CITY BALLET

---

Dear Nutcracker guests,

As we prepare to share another enchanting season of *The Nutcracker* with you, we're thrilled to celebrate the ninth consecutive year of this magical tradition. For many, attending *The Nutcracker* each year has become a treasured holiday ritual and we're honored to continue being a part of your seasonal celebrations.

Since we began this journey, *The Nutcracker* has grown into a production recognized nationally as world-class, including the privilege of performing at the Kennedy Center in 2017 and 2022. Representing Kansas City on such a prestigious stage was a tremendous honor, and it's our hope that we'll bring this cherished ballet back there in the future. As we welcome you to experience it with us once again, we are reminded that, though images and videos can capture glimpses of its beauty, nothing compares to witnessing the magic unfold live on stage alongside others in our audience.

Every year, our dancers return to roles that allow them to develop both artistically and technically, while the newest generations of young performers bring fresh energy and excitement to the stage. From the young students in sweets roles to the newly joined company dancers performing as Snowflakes and Flowers, each brings a unique layer to this story. As they mature, our dancers reflect not only their growth but also the values and traditions that make *The Nutcracker* a vital part of our community's holiday season.

We're also pleased to offer our annual sensory-friendly performance, designed to make *The Nutcracker* accessible and enjoyable for everyone. This tradition of inclusivity began with *The Nutcracker* and was continued with *ALICE (in wonderland)*. We look forward to each opportunity to create a welcoming environment for our audience to experience the ballet!

As we gather for this timeless tale, we invite you to see the holidays through a childlike lens, setting aside the distractions of today's world to connect with the simple wonder of the season. This story reminds us of the beauty in one heartfelt gift, family gatherings, and a shared sense of joy—a perspective that feels more valuable now than ever.

Thank you for being a part of the magic that unfolds each year at *The Nutcracker*. Your presence is what completes each performance, creating a cherished experience that we all share. We hope to continue being a part of your family's holiday traditions for years to come.

With heartfelt appreciation,



Devon Carney, *Artistic Director*



---

## SUPPORT KANSAS CITY BALLET

Kansas City Ballet is a 501(c)(3) not-for-profit organization. Contributions are tax deductible to the extent allowed by law. Your contribution is important to our mission. Contribute today at [kcballet.org](http://kcballet.org), 816.931.2232, or make checks payable to Kansas City Ballet, Todd Bolender Center for Dance & Creativity, 500 W. Pershing Rd., Kansas City, MO 64108-2430.



## STAY CONNECTED WITH KANSAS CITY BALLET

For exclusive up-to-date information and presale notices on upcoming performances and special events, join our email list at [kcballet.org](http://kcballet.org). You can also visit our blog ([kcballet.org/blog](http://kcballet.org/blog)) and follow us on Facebook ([facebook.com/kcballet](https://facebook.com/kcballet), [facebook.com/kcbschool](https://facebook.com/kcbschool)), X/Twitter (@kcballet), Instagram (@kc.ballet, @kc.balletschool), TikTok (@kansascityballet), YouTube (@kansascityballet), and LinkedIn (Kansas City Ballet).

# KANSAS CITY BALLET

**Devon Carney**  
*Artistic Director*

**Kristi Capps**  
*Rehearsal Director*

**Scott Parks**  
*Technical Director*

**Madeline Brasgalla**  
*Assistant Stage Manager*

**David Gray**  
*Executive Director*

**Parrish Maynard**  
*Rehearsal Director*

**Laura Krus**  
*Stage Manager*

**Jordan Voth**  
*Company Pianist*

**Kevin Amey**  
*Chief Operations Officer*

**Christopher Ruud**  
*Second Company Manager  
& Rehearsal Director*

**Jennifer Carroll**  
*Costume Director*

**Ramona Pansegrau**  
*Music Director &  
Conductor*

**Amy Taylor**  
*Director of Production*

**Betti Jo Diem**  
*Costume Shop Manager*

## ARTISTS

**Gavin Abercrombie**

**Georgia Fuller**

**Keaton Linzau \***

**Cameron Thomas**

**Isaac Allen**

**Sidney Haefs**

**Gabriel Lorena**

**Andrew Vecseri ◊**

**Alladson Barreto**

**Chase Hanson**

**Amelia Meissner**

**Marisa DeEtte Whiteman**

**Joseph Boswell \***

**Kelsey Ivana Hellebuyck ∞**

**Emily Mistretta**

**Kevin Wilson**

**Kaleena Burks**

**Amira Hogan \***

**Taryn Pachciarz**

**Gillian Yoder \***

**Angelin Carrant**

**Whitney Huell**

**Amaya Rodriguez**

**Paul Zusi**

**Amanda DeVenuta**

**Olivia Jacobus**

**Elliott Rogers ‡**

**Aidan Duffy**

**Joshua Kiesel**

**Naomi Tanioka**

## KCB II

**Audrey Lynn**

**McKibben Needham**

**Owen Watson**

**Mei McArtor**

**Brooke Noska**

**Ben Workman**

## TRAINEES

**Ava Bernardo**

**Hiroaki Ikeda**

**Ena Nomoto**

**Zoey Uhlman**

**Emma Blake**

**Gracie Jean Joiner**

**Miles Orvetti**

**James Wray**

**Alessia Braggiato**

**Corabelle Kennedy**

**Olivia Pearsall**

**Sage Guillot**

**Laila Madison**

**Reagan Pender**

**Jack Hindocha-Daniels**

**Blair Mendes**

**Brendan Turner**

◊ Sally and Thomas J. Wood Senior Dancer

∞ John Hunkeler Senior Dancer

‡ Greg and Barbara Storm Emerging Dancer

\* Company Apprentice, supported in part by the Estelle S. and Robert A. Long Ellis Foundation



# MOVING INTO THE FUTURE CAMPAIGN

Because of dedicated supporters like you, **Kansas City Ballet has successfully concluded the \$20 million Moving into the Future Campaign.** This effort is transformational for the Ballet as these endowment funds and legacy gifts will provide financial stability for decades to come.

We gratefully recognize **Kansas City Ballet Chairman Julia Irene Dennie-Kauffman** and the **Muriel McBrien Kauffman Family Foundation** for providing a \$5 million matching grant, which was instrumental in the success of this campaign.

The Ballet acknowledges the following supporters for their generous gifts and pledges totaling \$5,000 or more across these funds (as of November 4, 2024).

## LEADERSHIP NAMED FUNDS (\$100,000+)

Muriel McBrien Kauffman  
Family Foundation  
The Thomas and Sally Wood  
Family Foundation  
(*Senior Dancer*)  
The John Hunkeler Senior  
Dancer Endowment Fund  
Susan Lordi Marker Fund for  
Excellence in Choreography  
Greg and Barbara Storm  
Emerging Dancer Fund  
Norman E. Gaar, Esq. Dancer Fund  
Estelle S. and Robert A. Long  
Ellis Foundation  
(*Company Apprentices*)  
Bill and Ginny Shackelford  
The Stanley J. Bushman  
and Ann Canfield Fund for  
the Reach Out And Dance  
(R.O.A.D) Scholarship  
Program  
Joan J. Horan Fund  
(*Live Music*)  
Wendy and George Powell  
Family Fund (*New Works*)  
R and C Charitable Foundation  
Fund for Community  
Engagement  
Howard Rothwell and  
Kathy Stepp Rothwell  
Operations Fund  
Deb and Tom Swenson

## NAMED FUNDS (\$50,000+)

Brad Allen & Gene Cooper:  
The GENEGERBRAD Boys Fund  
(*Live Music*)  
Richard Belger and  
Evelyn Craft Belger  
Carol Blum and Steven Wilson  
(*School*)  
Brand Family Fund  
Mike and Vicki Bray  
(*Mixed Repertoire*)  
Dave and Dee Dillon  
Family Fund  
Cathy and Steve Doyal  
(*Live Music*)  
Sue Ann & Richard E.  
Fagerberg Ballet  
Performance Enhancement  
Fund (*Live Music*)  
Shirley & Barnett  
Helzberg Foundation

Gay Dannelly and Richard  
Jensen Fund  
George Hodges Langworthy,  
Jr., David Evans Langworthy,  
and George Hodges  
Langworthy, Sr. Fund  
Linda Lighton and Lynn  
Adkins  
Dr. Linda E. Mitchell  
Dr. Robert and Barbara Clarke  
Nash Fund (*Dancers*)  
Tannye Shafran Fund  
(*Audience Development*)  
Suzanne Shank  
Derek and Linda Shoare  
Gary A. and Kay M. Smith  
Fund (*Dancers*)  
The John and Angela Walker  
Fund for Live Music  
Dr. Michael J and Cindy S. Wurm

## POOLED FUNDS (UP TO \$50,000)

### UNRESTRICTED FUND

The Beal Family Fund  
Janis E. Brewster  
Vince and Julie Clark  
Ally, Dr. Jessie Ng, and  
Dr. Tom Curran  
Don and Pat Dagenais  
Jo Anne and Bill Dondlinger  
Edie and Randy Downing  
Joseph and Diana Eisenach  
Susan and Zack Hangauer  
Hank and Mary Beth Hershey  
Dr. and Mrs. Edward and  
Kimbrough Higgins  
Dr. Roger and Sandy Jackson  
Colette and James Majerle  
McDowell Family Fund  
Siobhan McLaughlin Lesley  
Miller Family Fund, in memory  
of Alan McMillan  
Sarah Nelson and Jesse  
Pedraza  
John and Linda Nobles  
OCS Builders/Mike Nikolai, in  
honor of Marisa Whiteman  
O'Dea Family Foundation -  
Crystal O'Dea  
George and Suzy Pagels  
Carolyn and Bill Parkerson  
Margot Patterson  
Fred and Cindy Rock  
Dr. Christopher and Lisa Sirridge  
Stratus Group/Courtney and  
Peggy Jones

Chris and DeEtte L. Whiteman  
Thomas F. and  
Loren Whittaker  
Patricia Martin and  
Brian Woolley  
Estate of Dr. Sonya Cornell  
Yarmat  
Rebecca and Ken Zandarski

### JEFFREY J. BENTLEY FUND FOR INNOVATION & CREATIVITY

Peggy and Andrew Beal  
Richard Belger and  
Evelyn Craft Belger  
Joe and Claire Brand  
Mike and Vicki Bray  
Stanley J. Bushman and  
Ann Canfield  
Vince and Julie Clark  
Steve and Cathy Doyal  
Anne and Howard Elsberry  
Richard and Sue Ann  
Fagerberg  
Sally Firestone  
J. Scott Francis  
Susan and Zack Hangauer  
Haverty Family Foundation -  
Michael and Marlys Haverty  
Joan Horan  
Linda Houston Foundation  
John and Mary Hunkeler  
Dr. Roger and Sandy Jackson  
Kansas City Ballet Guild  
Linda Lighton and Lynn Adkins  
Estate of Billie Mahoney  
P. Alan McDermott  
Siobhan McLaughlin Lesley  
Dr. Linda Mitchell  
Gigi and Gary Rose  
Suzanne Shank  
Christopher and Lisa Sirridge  
Kathy Stepp and  
Howard Rothwell  
Greg and Barbara Storm  
Angela and John Walker  
Jennifer and Bryan Wampler  
Thomas F. and Loren  
Whittaker

### TODD BOLENDER SCHOLARSHIP FUND

Joseph Appelt  
Sally Firestone  
Wendy and George Powell

### TATIANA DOKOUDOVSKA SCHOLARSHIP FUND

Kim and Ted Higgins  
John and Mary Hunkeler  
William T. Laaser  
Suzanne Shank  
Dr. Christopher and Lisa Sirridge  
Jennifer and Bryan Wampler  
Brian Weith and  
Michele Hamlett-Weith

### MARIE TAGLIONI POINTE SHOE FUND

Dr. Linda E. Mitchell

### JAMES TAYLOR FUND FOR PRODUCTION EXPENSES

Estate of James Taylor

### SHIRLEY WEAVER SCHOLARSHIP FUND

Mr. Robert H. Maynard, in  
memory of Heather Maynard  
Shirley Weaver Trust

### ARCHIVES FUND

Peggy and Andrew Beal  
Carol Blum and Steven Wilson  
Jo Anne and Bill Dondlinger  
Joan Horan  
John and Mary Hunkeler  
Kansas City Ballet Guild  
Carolyn and Bill Parkerson  
Zachary H. Shafran  
Greg and Barbara Storm  
Angela and John Walker

### DANCER FUND

Elsberry Family Foundation  
Charlotte Kemper Black

### LIVE MUSIC FUND

Gigi and Gary Rose  
Jennifer and Bryan Wampler

### NEW REPERTOIRE FUND

P. Alan McDermott

### BUILDING DIVERSITY IN BALLET SCHOLARSHIP FUND

Fred and Lucy Coulson  
Sally Firestone  
Dr. Linda E. Mitchell

We would gladly assist you with ways to make a gift that is meaningful to you and has a lasting impact for Kansas City Ballet. Please contact Jennifer Wampler at 816.216.5585 or [jwampler@kcballet.org](mailto:jwampler@kcballet.org).



## GAVIN ABERCROMBIE | JOINED KCB IN 2018, +2 YEARS SECOND COMPANY

Gavin Abercrombie is from Acton, California, and began his ballet training at the age of 8 with the Antelope Valley Ballet. He continued his training at The Pittsburgh Ballet Theater School and the San Francisco Ballet School where and was taught by individuals such as Marjorie Grundvig, Andre Reyes, Patrick Armand, and Parrish Maynard. After joining the Kansas City Ballet in 2016, Mr. Abercrombie has had the opportunity to perform leading roles such as Albrecht in Devon Carney's *Giselle*, Jekyll in the North American Premiere of Val Caniparoli's *Jekyll & Hyde*, Jonathan Harker in Michael Pink's *Dracula*, Principal in George Balanchine's *Rubies*, and Cavalier in Devon Carney's *The Nutcracker*. Mr. Abercrombie has also had the opportunity to perform in ballets by choreographers such as Jiří Kylián, Alexander Ekman, Anabelle Lopez Ochoa, Septime Webre, Twyla Tharp, George Balanchine, and Devon Carney.



## ISAAC ALLEN | JOINED KCB IN 2022

Isaac Allen began his ballet training at the age of 8 at Stillpointe Dance Studio in southern Oregon. He spent many of his summers attending intensive training programs across the country including San Francisco Ballet, Pacific Northwest Ballet and Oregon Ballet Theatre. In 2015, Mr. Allen joined Oregon Ballet Theatre's pre-professional program. The next year he was accepted into the HARID Conservatory in Florida where he trained for two years under Meelis Pakri before joining Milwaukee Ballet's Second Company, performing in ballets such as Michael Pink's *Dracula*, Val Caniparoli's *Lambarena*, Bruce Wells' *A Midsummer Night's Dream* and many more. Mr. Allen spent three years in the Second Company before being promoted to Milwaukee Ballet as an apprentice where he danced for two years. This is his third season with Kansas City Ballet.



## ALLADSON BARRETO | JOINED KCB IN 2022

Alladson Barreto was born in Rio Grande do Norte, Brazil. In 2015, he began his career in classical ballet at the Alberto Maranhão Theater Dance School (EDTAM) in Natal. While on full merit scholarship at The Rock School in Philadelphia between 2018 and 2019, he was instructed by Bo Spassoff, Stephanie Spassoff, Justin Allen, Telmo Moreira, Natalya Ziegler, and Jody Anderson. Mr. Barreto was a Só Dança Ambassador from 2018 to 2020 and was a Finalist for Youth America Grand Prix in 2018. From 2019 to 2022 he was a member of Ballet West II dancing *The Nutcracker*, *Giselle*, *Chant du Rossignol*, *Dracula*, *Romeo and Juliet*, *Diamonds*, *Glass Pieces*, *Raymonda*, *Don Quixote*, *Divertimento* and *Sleeping Beauty*. In October 2021 he began working with ballerina Kathryn Morgan, performing lead roles in *The Nutcracker*.



## KALEENA BURKS | JOINED KCB IN 2010

Kaleena Burks is from Coral Springs, Florida, where she trained with Magda Auñon and Magaly Suarez. In 2005, she won first place in the pre-professional division of the American Ballet Competition. Ms. Burks has danced with Cincinnati Ballet, Columbia Classical Ballet, and Cuban Classical Ballet of Miami. In Kansas City, she has been featured as the title role in *Giselle*, Odette/Odile in *Swan Lake*, Juliet in *Romeo & Juliet*, Marguerite in *Lady of the Camellias*, Chosen One in *Rite of Spring*, Sugar Plum in *The Nutcracker*, along with principal roles in *Diamonds*, *Dracula*, *In the Upper Room*, *Interplay*, *Petal*, and *Serenade*. In addition to her performing career Ms. Burks has recently been appointed Artistic Director of Moving Arts, a local summer dance company.



## ANGELIN CARRANT | JOINED KCB IN 2018, +1 YEAR SECOND COMPANY

Angelin Carrant, originally from Paris, France, began his training at the age of 6. As a child he was chosen to perform in *Le Songe de Médée* by Angelin Preljocaj, with the Paris Opera Ballet. In 2013, Mr. Carrant was offered a full scholarship with the San Francisco Ballet School, under the leadership of Patrick Armand. He trained there for four years where he danced in productions such as Helgi Tomasson's *The Nutcracker*, Christopher Wheeldon's *Cinderella* and John Neumeier's *Yondering*. He joined the Kansas City Ballet Second Company in 2017 and was promoted to the main company the following year. As a dancer with KCB, Mr. Carrant has performed leading roles in William Forsythe's *In the Middle*, *Somewhat Elevated*, George Balanchine's *Serenade*, Alexander Ekman's *Cacti* and Val Caniparoli's *Jekyll & Hyde*. He has also danced in productions such as Jiří Kylián's *Petite Mort*, Edwaard Liang's *Wunderland*, Michael Pink's *Dracula* and George Balanchine's *Jewels* among many others.

**AMANDA DEVENUTA | JOINED KCB IN 2014**

Amanda DeVenuta is from New York. At the age of 13 she trained with Fabrice Herrault in New York City. She made the move to Boston Ballet's pre-professional program until becoming a trainee in 2012. There, she performed in *The Nutcracker*, *Sleeping Beauty*, *Symphony In C*, *Fanfare*, and *Coppelia*. Ms. DeVenuta apprenticed with Minnesota Dance Theatre where she performed in *Nutcracker Fantasy* and other works. With Kansas City Ballet, she has performed in *Cacti*, *Petite Mort*, *Rite of Spring*, *Diving Into The Lilacs*, *The Three Musketeers*, *ALICE (in wonderland)*, *Giselle*, *Wunderland*, *The Four Temperaments*, *Interplay*, *Theme and Variations*, *Diamonds*, *The Uneven*, *Play* and *Romeo & Juliet* along with featured roles in *Cinderella*, *Swan Lake*, *The Nutcracker*, *The Lottery*, *The Sleeping Beauty*, *Peter Pan*, *Emeralds*, *Jekyll & Hyde* and as Dorothy in Septime Webre's world premiere of *The Wizard of Oz*. In 2017, she was named one of *Dance Magazine's* Top 25 Dancers to Watch.

**AIDAN DUFFY | JOINED KCB IN 2023**

Originally from Philadelphia, Aidan Duffy began his training with the School of Pennsylvania Ballet and the Rock School for Dance Education. He then joined Boston Ballet School's Professional Division as a Pao Scholarship recipient, before being invited into Boston Ballet's Graduate Program. His training was supplemented by coaching with Chérie Noble and summers at the School of American Ballet, San Francisco Ballet School, Miami City Ballet School, and Ellison Ballet. His repertoire with Kansas City Ballet includes Val Caniparoli's *Jekyll & Hyde*, Devon Carney's *Peter Pan* and *The Nutcracker*, and George Balanchine's *Jewels (Emeralds pas de trois)*. He has also had the privilege of performing alongside the Philadelphia and Cleveland Orchestras.

**GEORGIA FULLER | JOINED KCB IN 2020, +3 YEARS SECOND COMPANY**

Georgia Fuller was born in Cincinnati, Ohio and trained at Cincinnati Ballet Academy since the age of 7. Starting at the age of 15, she performed corps de ballet roles in many productions including *The Nutcracker*, *Swan Lake*, *Raymonda*, and *Coppélia*. Ms. Fuller was a 2017 National YoungArts Winner, and performed in both Miami and New York City. Ms. Fuller joined Kansas City Ballet's Second Company in 2017 where she performed in works such as *Romeo & Juliet*, *The Nutcracker*, *The Wizard of Oz*, and *Lady of the Camellias*. She was featured in works by Price Suddarth, Edward Liang, and Marika Brussel as an apprentice. Ms. Fuller was promoted to the Kansas City Ballet Company and has since performed in Alexander Ekman's *Cacti*, Jiří Kylián's *Petite Mort*, and George Balanchine's *Emeralds* as the Walking Pas. She is also a teacher for the Kansas City Ballet School. In addition, she is currently pursuing a degree in English Studies and is a National Merit Scholar.

**SIDNEY HAEFS | JOINED KCB IN 2019, +1 YEAR SECOND COMPANY**

Sidney Haefs was born in Los Angeles, California. She began her training at the Santa Clarita Ballet Academy under the direction of Corinne Glover. Participating in Royal Academy of Dance Exams, she holds her Advanced 2 certificate with distinction. Ms. Haefs continued her education at the University of Utah where she graduated magna cum laude with a BFA in Ballet and a Minor in Human Development and Family Studies. From there, she was offered a traineeship with Kansas City Ballet where she spent a year before joining the company as an apprentice in 2019. During her time with the company, she has had the opportunity to perform many roles including the *Diamond* Principal in George Balanchine's *Jewels*, Snow Queen in Devon Carney's *The Nutcracker*, Big Swans in Devon Carney's *Swan Lake*, Peasant Pas de deux in Devon Carney's *Giselle*, as well as the Emerald Ballerina in Septime Webre's *The Wizard of Oz*. She has also performed roles in *Lady of the Camellias*, *Serenade*, *Wunderland*, *Petite Mort*, *Sandpaper Ballet*, and *Cacti*.

**CHASE HANSON | JOINED KCB IN 2023**

Chase Hanson began his dance training at the Connecticut Ballet Center and Greenwich Ballet Academy. In 2019, he received a full scholarship to attend the ABT JKO School, where he trained for three years. After competing in the 2022 Prix de Lausanne in his final year at the JKO School, Mr. Hanson then joined the San Francisco Ballet Trainee program under the direction of Patrick Armand, where he performed with the Corps de Ballet in *The Nutcracker*, *Giselle*, *Romeo and Juliet*, and Christopher Wheeldon's *Cinderella*, in addition to several original works created on the Trainees. Now in his second season with Kansas City Ballet, Chase has performed in Val Caniparoli's *Jekyll & Hyde*, Devon Carney's *The Nutcracker* and *Peter Pan*, George Balanchine's *Jewels*, and New Moves.

**KELSEY IVANA HELLEBUYCK** | JOINED KCB IN 2016 • John Hunkeler Senior Dancer

Kelsey Ivana Hellebuyck trained at San Francisco Ballet School for 11 years before joining Boston Ballet at 16, where she performed globally on tour with the company. She later joined Philadelphia Ballet, dancing in works by Forsythe, Kylián, Ratmansky, Robbins, Balanchine and Corella. In 2016, she joined KCB, with favorite roles including Dark Angel in Balanchine's *Serenade*, Solo Woman in Balanchine's *Rubies*, and Yoomi in Helen Pickett's *Petal*. Other favorites include *Petite Mort* by Jiří Kylián, Brown Couple in York's *Celts*, and Arabian and Snow Queen in Devon Carney's *The Nutcracker*. Ms. Hellebuyck has been featured in *Pointe Magazine* and The Ballerina Project. Follow her on Instagram (@IvanaDance) for a behind-the-scenes look at her life.

**WHITNEY HUELL** | JOINED KCB IN 2014

Whitney Huell trained at the South Carolina Governor's School for the Arts and Humanities under Stanislav Issaev and Robert Barnett. She earned a B.S. in Ballet and Psychology from Indiana University before joining Ballet West. With Ballet West, Ms. Huell was featured in *Paquita*, *Sleeping Beauty*, *Cinderella*, *Petite Mort*, and *Jewels*. In 2011 she was one of *Dance Magazine's* Top 25 to Watch and in 2012 was featured in *Pointe Magazine*. With Kansas City Ballet, she has performed works by Amy Seiwert, Adam Hougland, Annabelle Lopez Ochoa, Monique Meunier, Stanton Welch, Edwaard Liang, Val Caniparoli, Helen Pickett, Septime Webre, Mark Morris, Jiří Kylián and Jerome Robbins. She has performed as The Lead Woman in *The Man in Black*, Jeté Woman in *In the Middle*, *Somewhat Elevated*, Dark Angel in *Serenade*, Myrtha in *Giselle*, Tiger Lily in *Peter Pan* and Solo Woman in *Rubies*. In 2018 she was featured as the Sugar Plum Fairy in Devon Carney's *The Nutcracker* becoming the first African American in KCB history to perform the role. In 2024 Ms. Huell participated in *Pathways to Performance: Exercises in Reframing the Narrative*, performing at The Kennedy Center and Jacob's Pillow.

**OLIVIA JACOBUS** | JOINED KCB IN 2022

Born and raised in Los Angeles, Olivia Jacobus discovered her love for ballet at age 9. She trained with Romy and Zippora Karz of New York City Ballet, and continues to work with them today, professionally. At age 15, Ms. Jacobus was accepted into Colburn Dance Academy's pre-professional program where she performed works from George Balanchine and Jerome Robbins. In 2020, she joined Pacific Northwest Ballet's Professional Division, and soon after joined Kansas City Ballet. Some of her favorite moments from past seasons with KCB are *Emeralds* Pas de Trios from *Jewels*, and Tea in *The Nutcracker*. Ms. Jacobus is working towards a degree in business, and in her spare time, enjoys creating ballet-themed social media content that resonates.

**JOSHUA KIESEL** | JOINED KCB IN 2021, +2 YEARS SECOND COMPANYY

Joshua Kiesel began his professional training in Hanover Park, Illinois at the Faubourg School of Ballet. In 2017 he competed in YAGP and received a full scholarship to train at the Washington School of Ballet. He spent two years there as a student and a trainee before joining Kansas City Ballet as a KCB II dancer in 2019. Mr. Kiesel spent two years in the Second Company before being promoted to Apprentice. While at KCB, Mr. Kiesel performed featured roles such as Green Man in *Celts*, Peasant Pas in *Giselle*, and Cavalier in *The Nutcracker*. In 2022 Mr. Kiesel won third prize among senior males at the Helsinki International Ballet Competition in Finland. This season will be Mr. Kiesel's fourth with the company.

**GABRIEL LORENA** | JOINED KCB IN 2022

Born in São Paulo, Brazil, dancer, choreographer and photographer Gabriel Lorena started his ballet training at the Municipal Theater of São Paulo at age 13. In 2016, he received a full scholarship to train as a pre-professional student at Miami City Ballet School under the direction of Arantxa Ochoa. In 2019, he joined Sarasota Ballet as an apprentice and in 2020 he joined Boston Ballet II. Mr. Lorena has created works for Kansas City Ballet's New Moves, Boston Ballet II, Moving Arts featuring dancers from Cincinnati Ballet and Kansas City Ballet, BostonBallet@yourhome: The Gift, Miami City Ballet School, Boston Ballet School and for companies in Brazil. Mr. Lorena's repertoire includes Alexander Ekman's *Cacti*, Jiří Kylián's *Petite Mort*, Jorma Elo's *Ruth's Dance*, Andonis Foniadakis's *Someone Else*, Mikko Nissinen's *Swan Lake*, Lia Cirio's *Lenore*, Sir Frederick Ashton's *Les Rendezvous*, George Balanchine's *A Midsummer Night's Dream*, *Theme and Variations*, and *Western Symphony*, and Paul Taylor's *Brandenburgs*.





## AMELIA MEISSNER | JOINED KCB IN 2023

Amelia Meissner was born in San Antonio, Texas, and began her ballet training with the Ballet Conservatory of South Texas. She attended multiple summer intensives at Houston Ballet Academy and was invited to join the professional training division in 2017 at 15. She progressed through the academy levels and joined Houston Ballet II in 2020 under the direction of Claudio Muñoz. During her time in the second company, Ms. Meissner performed featured roles with the academy, including Kitri in Ben Stevenson's *Don Quixote* and Raymonda in Claudio Muñoz's *Raymonda* and corps roles with the company. Ms. Meissner was promoted to apprentice with Houston Ballet in 2022 and performed in Stanton Welch's *The Nutcracker* and *Romeo and Juliet*, Trey McIntyre's *Peter Pan*, and more. In 2022, she traveled with the company to Tokyo to tour Stanton Welch's *Swan Lake*. This will be her second season with Kansas City Ballet. When she is not dancing, Ms. Meissner is an avid reader, enjoys travel, the outdoors, and following the PGA Tour. She is pursuing her bachelor's degree.



## EMILY MISTRETTA | JOINED KCB IN 2016

Emily Mistretta began her training at Inland Pacific Ballet Academy in Montclair, California. In 2005, Ms. Mistretta joined Boston Ballet School on scholarship and in 2006, joined Boston Ballet II. She was promoted to Corps de Ballet in 2008. After 10 years with Boston Ballet, Ms. Mistretta joined Kansas City Ballet. Throughout her career with both companies, she has danced leading roles in works by Jiří Kylián, George Balanchine, Val Caniparoli, Alexander Ekman, Ohad Naharin, Jorma Elo, Jerome Robbins, and William Forsythe. Some recent leading roles include Giselle in *Giselle*, Marguerite in *Lady of the Camellias*, Nellie in *Jekyll & Hyde*, *Emeralds* Principal in *Jewels*, Waltz Girl in *Serenade*, Mina in *Dracula*, and Isabel in *In the Middle*, *Somewhat Elevated*. Other works she has been featured in include *Bella Figura*, *Wings of Wax*, *Tar and Feathers*, *Symphony of Psalms*, *Petite Mort*, *La Bayadère*, *The Sleeping Beauty*, *The Concert*, *Symphony in C*, *Coppélia*, *Episodes*, *Divertimento No. 15*, *Symphony in Three Movements*, *Les Sylphides*, *Antique Epigraphs*, *Wunderland*, *The Lottery*, *Cacti*, *Petal*, and *In the Upper Room*.



## TARYN PACHCIARZ | JOINED KCB IN 2012

Taryn Pachciarz was born in Kansas City, Missouri and received her training on full scholarship at the Kansas City Ballet School and the School of American Ballet. Ms. Pachciarz was given her Corps de Ballet contract with the New York City Ballet and performed numerous Balanchine and Robbins ballets including, *Jewels*, *Symphony in Three Movements*, *West Side Story Suite*, and *The Cage*. Ms. Pachciarz is in her 13th season with the company and has been featured in numerous roles including Wendy in *Peter Pan*, Titania in *A Midsummer Night's Dream*, Sylvie Pas in William Forsythe's *In the Middle*, *Somewhat Elevated*, Myrtha in *Giselle*, Russian Girl in *Serenade* and the Principal Girl in Balanchine's *Theme and Variations*, *Rubies and Diamonds*, as well as roles in *The Nutcracker*, *The Four Temperaments*, *Petite Mort*, *In the Upper Room*, and *The Man in Black*.



## AMAYA RODRIGUEZ | JOINED KCB IN 2016

Amaya Rodriguez is from Havana City, Cuba and began her training under the direction of Laura Alonso along with complementary ballet training at the National Ballet of Cuba. In 2003, she entered the National School of Ballet of Cuba. She won the Silver Medal in the 8<sup>th</sup> International Ballet Academics Encounter in 2004. In 2005, she performed in the International Festival of Dance in Ecuador, and in 2007 at the 1<sup>st</sup> International Ballet Festival of Colombia. In 2006, she graduated from the academy and joined National Ballet of Cuba and was promoted to principal dancer in 2013. There, she performed lead roles in *Giselle*, *Swan Lake*, *Nutcracker*, *Don Quixote*, *Sleeping Beauty*, *Coppelia*, *Cinderella*, *Le Corsaire* and more. Mrs. Rodriguez danced with Ballet Monterey before joining Kansas City Ballet. With KCB, she has performed featured roles in *Swan Lake*, *The Nutcracker*, *The Sleeping Beauty*, *Giselle*, *The Lottery*, *Jekyll & Hyde*, *Jewels*, *Theme and Variations* and *Petite Mort* along with works by Irene Rodriguez, Matthew Neenan and Mark Morris.



## ELLIOTT ROGERS | JOINED KCB IN 2023 • Greg and Barbara Storm Emerging Dancer

Elliott Rogers is a native of Chicago where he began dancing at the age of 2. He started training with Chicago Ballet Arts for two years and then moved on to more focused training with Ruth Page Center for the Arts under the leadership of Victor Alexander and Dolores Long. At age 14, Mr. Rogers was accepted into Houston Ballet Academy's Professional Division. After progressing through the academy for four years, he was promoted to Houston Ballet's second company, HB II, under the direction of Claudio Muñoz and Kelly Myernick for the next two seasons. In 2023, Mr. Rogers joined Kansas City Ballet as an apprentice. During his apprenticeship, he received the opportunity to perform the title role in Devon Carney's *Peter Pan*. Mr. Rogers is eager to continue his professional career with Kansas City Ballet.

**NAOMI TANIOKA** | JOINED KCB IN 2019

Naomi Tanioka, originally from Sapporo, Japan, started her training with Chida Toshiko Ballet Studio. Ms. Tanioka was accepted to the Royal Winnipeg Ballet School in Canada, where she concluded her six years of professional ballet training, and one year of the Aspirant Program. In 2014, Ms. Tanioka joined Ballet Arizona, where she performed many Balanchine and Bournonville ballets. She then joined Cincinnati Ballet in 2016, where she was pushed out of her box with a variety of repertoire performed there. Since joining Kansas City Ballet in 2019, she has been featured as Cinderella in Devon Carney's *Cinderella*, Wendy in Devon Carney's *Peter Pan*, Nellie in Val Caniparoli's *Jekyll & Hyde*, Lucy in Michael Pink's *Dracula*, the pas couple in George Balanchine's *Rubies*, Sugar Plum and Snow Queen in *The Nutcracker*, and performed works by Adam Hougland, Alexander Ekman, Annabelle Lopez Ochoa, Edwaard Liang, Helen Pickett, Jiří Kylián, Lila York, Mark Morris, and Septime Webre.

**CAMERON THOMAS** | JOINED KCB IN 2017, +1 YEAR SECOND COMPANY

Cameron Thomas began his dance training in his hometown of Rochester, New York. In 2013, he began performing regularly with the Rochester City Ballet. In 2015, Mr. Thomas received a scholarship to attend the Jacqueline Kennedy Onassis School at American Ballet Theatre. He then joined Kansas City Ballet II for the 2016-2017 season and was promoted to the company the following season. Now in his ninth season with Kansas City Ballet, Mr. Thomas has performed featured roles in Jiří Kylián's *Petite Mort*, Alexander Ekman's *Cacti*, Mark Morris' *Sandpaper Ballet*, William Forsythe's *In the Middle, Somewhat Elevated*, Septime Webre's *The Wizard of Oz*, Michael Pink's *Dracula*, Lila York's *Celts*, Val Caniparoli's *Lady of the Camellias*, and *Jekyll & Hyde*, and Devon Carney's *Cinderella*, *Giselle*, *Swan Lake* and *The Nutcracker*.

**ANDREW VECSERI** | JOINED KCB IN 2022 • Sally & Thomas J. Wood Senior Dancer

Andrew Vecseri was born and raised in Houston, Texas and began his training in 2010 at Houston Repertoire Ballet under the direction of Victoria Vittum before joining the Houston Ballet Academy in 2013. In 2015 he was promoted to Houston Ballet's second company performing ballets such as *Yondering*, *Flower Festival*, and *Sleeping Beauty*. In 2017 he was chosen to compete in the Prix De Lausanne, where he was offered a contract with the Houston Ballet. While there, he was promoted to Demi Soloist and performed roles in *La Bayadere*, *Swan Lake*, *Marie*, *Sleeping Beauty*, and Stanton Welch's *The Nutcracker* before joining Kansas City Ballet in 2022, and has performed roles in *Giselle*, *Cinderella*, and *Jekyll & Hyde*, among other ballets.

**MARISA DEETTE WHITEMAN** | JOINED KCB IN 2018, +4 YEARS SECOND COMPANY

Originally from St. James, New York, Marisa DeEtté Whiteman began classical training at Seiskaya Ballet, until joining Next Generation Ballet in 2010, and Pittsburgh Ballet Theatre Pre-Professional Program in 2012. Ms. Whiteman spent a year training privately before joining Kansas City Ballet in 2014. She has moved through the ranks of Trainee, KCB II, and Apprentice to Main Company. Some of her favorite roles have included Twyla Tharp's *In the Upper Room*, George Balanchine's *Emeralds*, William Forsythe's *In the Middle, Somewhat Elevated*, and Alexander Ekman's *Cacti*. She has spent summers performing at the Hermitage Theatre in St. Petersburg, Russia, and was featured in the Gala Performance at Jacob's Pillow. She is thrilled to be celebrating her 11th season with Kansas City Ballet.

**KEVIN WILSON** | JOINED KCB IN 2016

Kevin Wilson studied at The Harid Conservatory where he was awarded the dance achievement award for two consecutive years. Upon graduating he joined the Colorado Ballet for nine seasons. This is Kevin Wilson's ninth season with Kansas City Ballet where he has had the opportunity to be featured in several roles such as the Jester in Devon Carney's *Cinderella*, Renfield in Michael Pink's *Dracula*, Robert Louis Stevenson in Val Caniparoli's *Jekyll & Hyde*, Blue Bird in Devon Carney's *Sleeping Beauty*, Dr. Drosselmeier in Devon Carney's *The Nutcracker* and various other roles over the course of his KCB career.



## PAUL ZUSI | JOINED KCB IN 2021

Paul Zusi began his training at Southold Dance Theater at the age of 6, inspired by his mother's lifelong love of dance. Mr. Zusi attended summer programs at The School of American Ballet in 2018 and Boston Ballet School in 2019. Following the summer of 2019, he joined Boston Ballet as a member of their second company, working closely with renowned choreographers and teachers such as Jorma Elo, Peter Stark, Kathleen Mitchell, Larissa Ponomarenko, and Mikko Nissinen. Mr. Zusi's professional repertoire includes Jorma Elo's *Carmen*, Jerome Robbins' *Glass Pieces*, Mikko Nissinen's *The Nutcracker*, and other classics including *Giselle*, *Swan Lake*, *Serenade*, *The Little Humpbacked Horse*, and *Don Quixote*. Mr. Zusi would like to thank his family and friends for their continued love and support.



## JOSEPH BOSWELL | APPRENTICE, JOINED KCB IN 2024

Joseph Boswell was born in Spokane, Washington. He started his ballet training at the age of 7 and after five years of training he moved to Houston, Texas to study at the Houston Ballet Academy. He continued his dance training at Boston Ballet School for another three years before being offered a contract for Boston Ballet's second company. Throughout his career, performed numerous principal roles such as Franz from *Coppelia*, Conrad from *Le Corsaire*, *La Vivandiere*, the Harlequinade pas de deux, and Jorma Elo's *Slice to Sharp*. Mr. Boswell also danced alongside Boston Ballet's main company in works such as Mikko Nissinen's *Swan Lake*, *Sleeping Beauty*, and *Nutcracker* as well as Rudolph Nureyev's *Don Quixote*.



## AMIRA HOGAN | APPRENTICE, JOINED KCB IN 2023

Texas native Amira Hogan began her ballet journey at age 6 at the YMCA. She continued training at Robert Underwood's School for Dance, TKB Center for Ballet & Dance and graduated from Vitacca Vocational School for Dance in 2023. Ms. Hogan received awards from Youth America Grand Prix including the Hope Award, The World Ballet Competition's Promise Award, ADC/IBC awards, Emerging Artists and multiple scholarships and offers worldwide. In 2023-2024, Ms. Hogan danced in Gina Patterson's *While The World was Laughing*, the North American premiere of Val Caniparoli's *Jekyll & Hyde*, *The Nutcracker* and *Peter Pan* by Devon Carney, Natasha Adorlee's *Komorebi*, Caroline Dahm and Haley Kostas' *Circle Back* and George Balanchine's *Jewels*. Ms. Hogan is honored and excited for her second year with KCB.



## KEATON LINZAU | APPRENTICE, JOINED KCB IN 2024

Keaton Linzau is from Washington, D.C. and began his ballet training in 2012 at Maryland Youth Ballet. He joined Houston Ballet Academy in 2021, and was invited to join Houston Ballet II in 2023 where he performed corps de ballet roles with Houston Ballet as well as principal roles with the Academy in excerpts from *Raymonda*, *Sleeping Beauty*, *Don Quixote*, *The Nutcracker*, *Le Corsaire*, and Lucien d'Hervilly in Stanton Welch's *Paquita*. He also performed contemporary principal roles in Stanton Welch's *Clear*, *Bruiser*, *Play*, and many more. During his time in Houston Ballet II, Mr. Linzau established the first Student Council for a ballet academy in North America. Mr. Linzau begins his professional career joining Kansas City Ballet as an apprentice.



## GILLIAN YODER | APPRENTICE, JOINED KCB IN 2024, +3 YEARS SECOND COMPANY

Gillian Yoder was born in San Diego, California, and raised in Jupiter, Florida. Ms. Yoder completed her pre-professional training at Next Generation Ballet under Philip Neal, The Colburn School under Jenifer Ringer and James Fayette, and five summers at Pacific Northwest Ballet School. In 2021, Ms. Yoder joined Kansas City Ballet as a Trainee and was promoted to KCB II the following year. During her time with KCB II, she performed in various corps de ballet roles, including George Balanchine's *Serenade*, Lila York's *Celts*, Devon Carney's *The Nutcracker* and *Giselle*, Alexander Ekman's *Cacti*, Val Caniparoli's *Jekyll & Hyde*, Devon Carney's *Peter Pan*, and George Balanchine's *Jewels*. After three years with the Second Company, Ms. Yoder is thrilled to join the company this season.

*Kansas City Ballet Company Apprentices are supported in part by the Estelle S. and Robert A. Long Ellis Foundation.*

# KANSAS CITY BALLET SECOND COMPANY



**AUDREY LYNN**  
JOINED KCB II IN 2024



**MEI MCARTOR**  
JOINED KCB II IN 2024



**MCKIBBEN NEEDHAM**  
JOINED KCB II IN 2023



**BROOKE NOSKA**  
JOINED KCB II IN 2024



**OWEN WATSON**  
JOINED KCB II IN 2024



**BEN WORKMAN**  
JOINED KCB II IN 2024



## TRAINEES

Emma Blake

Hiroaki Ikeda

Laila Madison

Corabelle Kennedy

Brendan Turner

Blair Mendes

Alessia Braggiato

Zoey Uhlman

Jack Hindocha-  
Daniels

Sage Guillot

Ena Nomoto

Reagan Pender

Miles Orvetti

Gracie Jean Joiner

Olivia Pearsall

James Wray

Ava Bernardo

KCB's Second Company includes KCB II and the Trainee Program, both products of Kansas City Ballet School. These programs are for emerging professionals to give extraordinarily talented young dancers a professional company experience as prelude to their joining a professional company. The Second Company performs throughout the region at public performances, lecture demonstrations, residencies and workshops, enabling the community to experience live dance in a public setting. Those interested in learning more and/or booking them for a performance, email [KCBII@kcballet.org](mailto:KCBII@kcballet.org).

# THE NUTCRACKER

Presented by:  
**BANK OF AMERICA** 

Choreography by DEVON CARNEY

Music by PETER I. TCHAIKOVSKY

Scenery and Properties Design by ALAIN VAËS

Costume Design by HOLLY HYNES

Lighting Design by TRAD A BURNS

Conducted by RAMONA PANSEGRAU

Guest Conductor PETER STAFFORD WILSON

Music performed by KANSAS CITY SYMPHONY

Repetiteurs KRISTI CAPPS, PARRISH MAYNARD, CHRISTOPHER RUUD

Children's Ballet Coaches KIMBERLY COWEN & LAUREN FADELEY VEYETTE

Flying Illusions provided by FLYING BY FOY

All children appearing are students of Kansas City Ballet School



*Scan the QR code for performance dates.*

---



The City of Kansas City, Missouri's Neighborhood Tourist Development Fund (NTDF) program, established in 1989, helps promote Kansas City's distinct and diverse neighborhoods. Through cultural, social, ethnic, historic, educational, and recreational activities, NTDF promotes the city as a premier convention, visitor and tourist center. Kansas City Ballet is grateful for NTDF's support of *The Nutcracker*.

## ACT I

### Drosselmeier's Workshop

**Dr. Drosselmeier** Gavin Abercrombie  
Andrew Vecseri  
Kevin Wilson  
Angelin Carrant

### The Party

**Frau Silberhaus** Kaleena Burks  
Amaya Rodriguez  
Kelsey Ivana Hellebuyck  
Whitney Huell  
Emily Mistretta

**Herr Silberhaus** Angelin Carrant  
Chase Hanson  
Paul Zusi  
Alladson Barreto  
Andrew Vecseri

**Clara** Samantha Stortzum (1)  
Delila Gardner (2)  
Lillian Torres (3)

**Fritz** Geo Malter (A)  
Maxwell Sady (B)

**Grandmother** Georgia Fuller  
Amelia Meissner  
Marisa DeEtte Whiteman  
Emily Mistretta  
Audrey Lynn  
Kelsey Ivana Hellebuyck

**Grandfather** Gabriel Lorena  
Angelin Carrant  
Gavin Abercrombie  
Elliott Rogers

**Maid** Amelia Meissner  
Naomi Tanioka  
Amanda DeVenuta  
Georgia Fuller  
Marisa DeEtte Whiteman  
Olivia Jacobus

**Butler** Elliott Rogers  
Kevin Wilson  
McKibben Needham  
Isaac Allen  
Owen Watson

# CASTING

---

<b>Harlequinade</b>	Marisa DeEtte Whiteman Gillian Yoder Olivia Jacobus Sidney Haefs Amelia Meissner
<b>Harlequin</b>	Isaac Allen Joshua Kiesel Elliott Rogers Keaton Linzau Aidan Duffy
<b>Dancing Bear</b>	Jack Hindocha-Daniels Hiroaki Ikeda James Wray McKibben Needham Ben Workman Owen Watson
<b>The Parents</b>	Ava Bernardo, Emma Blake, Alessia Braggiato, Georgia Fuller, Sage Guillot, Sidney Haefs, Amira Hogan, Olivia Jacobus, Corabelle Kennedy, Audrey Lynn, Laila Madison, Mei McArtor, Amelia Meissner, Blair Mendes, Brooke Noska, Olivia Pearsall, Reagan Pender, Zoey Uhlman, Gillian Yoder  Isaac Allen, Alladson Barreto, Joseph Boswell, Aidan Duffy, Chase Hanson, Jack Hindocha-Daniels, Hiroaki Ikeda, Keaton Linzau, Gabriel Lorena, McKibben Needham, Miles Orvetti, Brendan Turner, Owen Watson, Ben Workman, James Wray, Paul Zusi
<b>The Children</b>	Cast A: Lilli Curtin, Mary Eppler, Liliana Gencarelli, MacKenzie Mejia, Amelia Stallbaumer, Cohen Stallbaumer, Samuel Stein, Emerson Williams  Cast B: Ethan Calabro, Kellan Collado, Illiana Dyer-Beale, Zoe Katz, Beatrice Patterson, Greta Pilgreen, Araceli Shaw, Agnes Tunkunas
<b>The Battle</b>	
<b>The Nutcracker Prince</b>	Aidan Duffy Elliott Rogers Isaac Allen Kevin Wilson Joshua Kiesel Chase Hanson
<b>The Mouse King</b>	Andrew Vecseri Aidan Duffy Alladson Barreto Paul Zusi Gabriel Lorena Angelin Carrant

<b>Mice</b>	Isaac Allen, Alladson Barreto, Joseph Boswell, Collin Brooks, Henry Bryan, Aidan Duffy, Lorenzo Guezuraga, Chase Hanson, Jack Hindocha-Daniels, Hiroaki Ikeda, Dahir Klawonn, Keaton Linzau, Gabriel Lorena, McKibben Needham, Miles Orvetti, Jonathan Raymond, Arlen Sapien, Brendan Turner, Owen Watson, James Wray, Ben Workman
<b>Baby Mice</b>	<p>Cast A: Everly Eye, Cora Foy, Lilly Hoover, Caroline Kimbrough, Genevieve Lassiter, Adele Osbern, Willa Scheidegger, Iris Straight</p> <p>Cast B: Evelyn Elazegui, Taelynn Ferguson, Daphne Funk, Bibi King, Hattie Kruse, Anniston Reed, Ahleah Smith, Elizabeth McCain</p>
<b>Bunny</b>	Amelie Rivillo (A) Rose Fox (B)
<b>Soldiers</b>	<p>Cast A: Brynn Battleson, Grace Brooks, Elizabeth Cameron, Karsyn Hutchinson-Ramirez, Elanora Jordan, Evangeline Juraschek, Julissa Kennedy, Ellen Koch, Sofya Kuleshova Ledbetter, Montserrat Llauger, Charlotte Miller, Soana Pahulu, Clara Pierzchalski, Mary Clare Stanislav, Ingrid Stevens, Amelia Wagner</p> <p>Cast B: Reagan Cheshier, Evan Daggett, Cecilia Guezuraga, Aubrey Hershberger, Eva Hudgens, Vivian Hudgens, Evelyn Jackson, Mildred Jackson, Aidan Katz, Evelyn Kelly, Kitty King, Laurel Niang-Trost, Olivia Rogers, Anna Sawafuji, Ellie Sturgeon, Edith Wenzel</p>
<b>Dolls</b>	<p>Cast A: Lance DeMoss-Black, Mabel Phillips, Elizabeth Romine, Clara Trum, Elizabeth Valenti</p> <p>Cast B: Raegan Bell, Jai'lee Dunlap-Murray, Levi Middleton, Owen Rogers, Eden Stetson</p>

## Kingdom of the Snow

<b>Snow Queen and Snow King</b>	Sidney Haefs & Paul Zusi Emily Mistretta & Gabriel Lorena Georgia Fuller & Andrew Vecseri Marisa DeEtte Whiteman & Gavin Abercrombie Kelsey Ivana Hellebuyck & Alladson Barreto Amelia Meissner & Aidan Duffy
<b>Ice Crystals</b>	Amaya Rodriguez & Taryn Pachciarz Marisa DeEtte Whiteman & Whitney Huell Emily Mistretta & Kaleena Burks Kelsey Ivana Hellebuyck & Amanda DeVenuta Naomi Tanioka & Olivia Jacobus
<b>Snowflakes</b>	Ava Bernardo, Emma Blake, Alessia Braggiato, Georgia Fuller, Sage Guillot, Sidney Haefs,



Amira Hogan, Olivia Jacobus, Gracie Jean Joiner, Corabelle Kennedy, Audrey Lynn, Laila Madison, Mei McArtor, Amelia Meissner, Blair Mendes, Ena Nomoto, Brooke Noska, Olivia Pearsall, Reagan Pender, Zoey Uhlman, Gillian Yoder

**Female Reindeer** Amelia Dowell, Charlotte Kelley, Simone Parigo, Ellie Steinlage (1) Seeley Grace Card, Adley Couch, Abigail Lawatsch, Simone Parigo (2) Cecelia Binaggio, Devon McFadden, Charlotte Munce, Annabelle Pontier (3)

**Male Reindeer** Collin Brooks, Henry Bryan, Lorenzo Guezuraga, Dahir Klawonn, Jonathan Raymond, Arlen Sapien

## **20 MIN. INTERMISSION**

### **ACT II**

#### **Land of the Sweets**

**The Sugar Plum Fairy and Her Cavalier** Naomi Tanioka & Joshua Kiesel  
Amanda DeVenuta & Gavin Abercrombie  
Whitney Huell & Angelin Carrant  
Amaya Rodriguez & Andrew Vecseri  
Taryn Pachciarz & Paul Zusi  
Kaleena Burks & Alladson Barreto

**Angels\*** Cast A: Reagan Kinney, Juliana Lane, Makenna Miller, Analucia Oyler, Maely Weaver, Elsie Williams

Cast B: Kaelyn Bell, Sophia Beran, Tess Gottschall, Lily Han, Addison Jankauskas, Faith Mueller

**Cherubs** Cast A: Clara Dennis, Everly Eye, Lilly Hoover, Elizabeth Kimbrough, Adele Osbern, Willa Scheidegger, Olivia Vaglio, Zelda Vowles

Cast B: Harper Dickey, Taelynn Ferguson, Adelyn Gummig, Esmé Guthrie, Hattie Kruse, Hazel Newman, Ahleah Smith, Jubilee Wiens

**Land of the Sweets Attendants** Collin Brooks, Henry Bryan, Lorenzo Guezuraga, Dahir Klawonn, Jonathan Raymond, Arlen Sapien

**Spanish (Chocolate)** Kelsey Ivana Hellebuyck, Amaya Rodriguez  
Alladson Barreto, Chase Hanson

Kaleena Burks, Amelia Meissner  
Keaton Linzau, Paul Zusi

Sidney Haefs, Naomi Tanioka  
Alladson Barreto, Andrew Vecseri

Georgia Fuller, Olivia Jacobus  
Joseph Boswell, Aidan Duffy

Amanda DeVenuta, Amira Hogan  
Gabriel Lorena, Kevin Wilson

Kelsey Ivana Hellebuyck, Olivia Jacobus  
Aidan Duffy, Kevin Wilson

**Arabian  
(Coffee)** Whitney Huell *with*  
Angelin Carrant, Andrew Vecseri  
Jack Hindocha-Daniels, McKibben Needham

Kelsey Ivana Hellebuyck *with*  
Alladson Barreto, Angelin Carrant  
Miles Orvetti, Owen Watson

Emily Mistretta *with*  
Chase Hanson, Gabriel Lorena  
Hiroaki Ikeda, Brenden Turner

Taryn Pachciarz *with*  
Gavin Abercrombie, Paul Zusi  
James Wray, Ben Workman

Amaya Rodriguez *with*  
Alladson Barreto, Keaton Linzau  
James Wray, Ben Workman

Sidney Haefs *with*  
Isaac Allen, Elliott Rogers  
Jack Hindocha-Daniels, Owen Watson

**Chinese  
(Tea)** Marisa DeEte Whiteman & Paul Zusi *with*  
Fu Lion: Jack Hindocha-Daniels, Dahir Klawonn *or*  
Miles Orvetti, Arlen Sapien

Taryn Pachciarz & Joshua Kiesel *with*  
Fu Lion: Lorenzo Guezuraga, Brendan Turner

Olivia Jacobus & Joseph Boswell *with*  
Fu Lion: James Wray, Collin Brooks

Gillian Yoder & Elliott Rogers *with*  
Fu Lion: Henry Bryan, Brendan Turner

Amelia Meissner & Gavin Abercrombie *with*  
Fu Lion: Jonathan Raymond, Owen Watson

Gillian Yoder & Elliott Rogers *with*  
Fu Lion: Henry Bryan, Brendan Turner

# CASTING

---

**Umbrella Tea Children\*** Cast A: Kinley Buxton, Anna Schilling, Scarlett Spaulding, Cecilia Stanislav, Lilly Walker, Victoria Zaborny  
Cast B: Aliyah Becerra, Hannah Carr, Eden Dessert, Avalee Flores, Rylie Keefe, Samantha Lopez-Duarte

**French Shepherds (Marzipan)** Emily Mistretta & Gabriel Lorena  
Marisa DeEtte Whiteman & Kevin Wilson  
Amanda DeVenuta & Gavin Abercrombie  
Sidney Haefs & Chase Hanson  
Georgia Fuller & Andrew Vecseri  
Naomi Tanioka & Angelin Carrant

**Shepherdesses** Ava Bernardo, Emma Blake, Alessia Braggiato, Sage Guillot, Amira Hogan, Olivia Jacobus, Gracie Jean Joiner, Corabelle Kennedy, Audrey Lynn, Laila Madison, Mei McArtor, Amelia Meissner, Blair Mendes, Ena Nomoto, Brooke Noska, Olivia Pearsall, Reagan Pender, Zoey Uhlman, Gillian Yoder

**Lambs** Cast A: Logan Barnard MacVarish, Natalia Powers, Cecily Stroh, Lily Trum

Cast B: Paige Gurley, Greta Griffard, Annabelle Parker, Claire Thomas

**Russian (Trepak)** Elliott Rogers  
Isaac Allen  
Paul Zusi  
Keaton Linzau  
Joshua Kiesel

*with*

Joseph Boswell, Jack Hindocha-Daniels, Hiroaki Ikeda, Gabriel Lorena, McKibben Needham, Miles Orvetti, Owen Watson, Ben Workman, James Wray

**Matryoshka Children\*** Cast A: Naomi Bier, Julia DeMarco, Sophia Harris, Sarah Grace McKinney, Uma Meyers, Eden Whalen

Cast B: Payton Ann Casey, Sophia Centurioni, Ella Gampper, Caroline Kruse, Isabella Puckett, Payton Vickey

**Mother Ginger** Miles Orvetti  
Jack Hindocha-Daniels  
Owen Watson  
McKibben Needham  
Brendan Turner  
Hiroaki Ikeda

**Polichinelles** Cast A: Molly Houck, Elaine Giroux, Tinsley Guzman, Inés Nin, Audrey Pfeiffer, Henley Spaulding, Catherine Streb, Anna Vande Krol

**Cast B:** Sofia Castagno, Genevieve Clymer, Becca Fields, Katherine Jacobson, Natalie Jin, Avery Messner, Estella Newth, Georgia Spears

**The Rose** Kaleena Burks  
Amaya Rodriguez  
Taryn Pachciarz  
Whitney Huell  
Sidney Haefs  
Amanda DeVenuta

**Flowers** Ava Bernardo, Emma Blake, Alessia Braggiato, Georgia Fuller, Sage Guillot, Sidney Haefs, Amira Hogan, Olivia Jacobus, Gracie Jean Joiner, Corabelle Kennedy, Audrey Lynn, Laila Madison, Mei McArtor, Amelia Meissner, Blair Mendes, Ena Nomoto, Brooke Noska, Olivia Pearsall, Reagan Pender, Zoey Uhlman, Gillian Yoder

*\* Members of the Snow Choir*

# SYNOPSIS

---

## ACT I

Dr. Drosselmeier, a mysterious magician and creator of mechanical toys and clocks, puts the finishing touches on some magical dolls and a very special Nutcracker in his workshop on Christmas Eve. He has made them as gifts to entertain his relatives and friends at the Silberhaus home later that night.

In the parlor, the Silberhaus family, their children Clara and Fritz and their staff are anxiously finishing preparations for their annual Christmas Eve party. Friends and relatives arrive from near and far. The tree is trimmed, the children receive special gifts from the Silberhauses and there is much celebratory dancing. Suddenly, almost from nowhere, Dr. Drosselmeier makes his appearance with his arms full of gift boxes. He is full of surprises to entertain everyone, like his presentation of a miniature toy theatre. He presents Clara with the special Nutcracker he has made just for her, and she immediately becomes enchanted. Then he brings out his mechanical dolls who, to the amazement of all, come to life at his command and dance. Dinner is served and all depart except Clara, who dances a special dance with her Nutcracker, imagining someday he could be her Prince. She is rudely interrupted by her brother Fritz who, in a jealous fit, steals her Nutcracker and breaks him. The commotion draws the guests back to the parlor to see Dr. Drosselmeier repairing Clara's Nutcracker. The girls join together to soothe the Nutcracker by dancing a lullaby with their dolls, but they are suddenly interrupted by the mischievous Fritz and the boys who create a cacophony with their noise makers. Then Clara's Grandfather invites all the parents to one last dance led by him and her Grandmother before it gets late and the party guests depart. Clara and Fritz are sent to bed to dream of all their presents under the tree.

As the lights dim, Clara returns to search for her Nutcracker until she becomes tired and falls asleep on the couch. Dr. Drosselmeier appears in the parlor to cast his magical spell. Maniacal mice begin to emerge

as midnight falls and Clara is awakened. She is terrified but then sees her Nutcracker has been transformed to human size by Dr. Drosselmeier. The mice scatter and Dr. Drosselmeier alters the room, making everything larger than life. A battle ensues between the mice, led by the Mouse King, and the Nutcracker, with his regiments of tiny soldiers, culminating in a sword fight between the two leaders. Just when hope seems lost, Clara throws her slipper at the Mouse King, distracting him long enough for the Nutcracker to vanquish him. Clara receives a crown for her efforts and the Nutcracker is transformed into a handsome prince. The two are magically transported to the Kingdom of the Snow where the Snow King and Queen greet them and send them on a beautiful sleigh ride. A whirlwind of snowflakes dance at their command. At the culmination of this dreamlike scene, Clara and her Nutcracker Prince board a magical vessel to journey to the Land of the Sweets, guided by Dr. Drosselmeier.

## ACT II

As the scene opens, we find ourselves in the clouds with dancing angels who watch over the Land of the Sweets. Clara and her Nutcracker Prince arrive in the enchanted Candy Palace. They are welcomed by the Sugar Plum Fairy and her Cavalier who are preparing a spectacular confection-filled festival in their honor. Those who have gathered begin to dance representing various lands and treats including chocolate, a Spanish Dance; coffee, an Arabian Dance; and tea, a Chinese Dance. French Shepherds, a band of Russian dancers, and the always gregarious, larger-than-life Mother Ginger also have a few surprises for Clara. Following that, Clara enjoys a lush Waltz of the Flowers led by the most beautiful Rose in the entire Land of the Sweets. Then the Sugar Plum Fairy and her Cavalier dance a grand pas de deux in honor of their guests. A magnificent grand finale brings the festival to its thrilling conclusion as Clara and her Nutcracker Prince begin their journey home. Was it all a dream or did it really happen?

## NOTEWORTHY

---

### RAMONA PANSEGRAU MUSIC DIRECTOR/CONDUCTOR

Peter I. Tchaikovsky's wonderful score for *The Nutcracker* was written in 1892. Even today, it is an indispensable part of the holidays - the music of the Sugar Plum Fairy and the Trepak covering the airwaves even as we speak. We are so fortunate to have the music performed live as audiences would have first heard it 132 years ago. Utilizing the full breadth of the Kansas City Symphony in our performances, nearly every section of the orchestra has a solo somewhere in the score. Of special note is the music written for the celesta - an instrument Tchaikovsky first heard at the Paris Exposition in 1890, and was determined to have Russian audiences first hear in his composition. This season we are fortunate to also have a live choir, as Tchaikovsky wanted, within the Snow

Scene at the end of Act I. The angelic sound of sopranos singing in thirds adds extra magic as the snow falls on stage. We are using students from Kansas City Ballet School as our chorus, who are doing double duty during the performances! The ladies dance in Angels, Tea and Matryoshka Children in Act II and join us as a choir in Act I. Our student dancers gain a deeper understanding of rhythm, tempo and harmony by singing, and experience the joy of performing with a live orchestra as well. It's a win-win for all of us! Please enjoy the complete score of Tchaikovsky's iconic *Nutcracker* ballet as well as a stage full of artists dancing to ring in the season. The holidays would be incomplete without it.

*The position of music director is generously supported by a gift from Bill and Ginny Shackelford.*



**ALAIN VAËS**  
**SCENIC & PROPERTIES DESIGNER**

Born in the South of France, Alain Vaës studied at the Ecole des Beaux-Arts in Montpellier and the Ecole des Arts Decoratifs in Nice while playing volleyball for the French national team. Since moving to the United States in 1981, he

has worked as an artist, a set and costume designer, and as an author and illustrator of children's books. He has designed sets and costumes for 25 productions, including *Romeo and Juliet*, *Swan Lake*, *The Nutcracker*, *La Sonnambula*, *Songs of the Auvergne*, *Don Quixote* and *Cinderella*, principally for New York City Ballet, but also for Boston Ballet, Fort Worth Ballet, the National Ballet of Flanders, North Carolina Dance Theater, Cincinnati Ballet, Pennsylvania Ballet, Sacramento Ballet, and the Royal Danish Theater. His children's books, published by Little Brown, are *The Porcelain Pepper Pot*, *The Wild Hamster*, *The Steadfast Tin Soldier*, *The Princess and the Pea*, and *Puss in Boots*, a collaboration with Lincoln Kirstein, plus *Reynard the Fox* and *29 Bump Street*, published by Turner. His paintings have been exhibited in galleries in Paris and Honfleur, and most recently at the George Adams gallery in NYC. His work is in the collection of the French government. He has had exhibitions at the Pierpont Morgan Library, the Art Institute of Chicago, the Norman Rockwell Museum, the Fort Worth Art Museum, the Hudson River Museum, the DeCordova Museum and the McNay Art Museum.



**HOLLY HYNES**  
**COSTUME DESIGNER**

Holly Hynes is an accomplished costume designer with over 200 ballets to her credit, including more than 70 at the New York City Ballet. A graduate of Coe College in Cedar Rapids, Iowa, she headed to New York City with a suitcase and fifty

dollars after college and has been there ever since. Her designs have been acclaimed worldwide by the audiences of American Ballet Theatre, National Ballet of Canada, San Francisco Ballet, Paris Opera Ballet, Kirov Ballet in Saint Petersburg, Russia, Bolshoi in Moscow, Royal Ballet in London, Royal Danish Ballet in Copenhagen, Houston Ballet, Pacific Northwest Ballet, Joffrey Ballet in Chicago, and La Scala in Milan. Hynes has collaborated with such famous choreographers as Alexei Ratmanský, Christopher Wheeldon, Helgi Tomasson, Jorma Elo, Benjamin Millepied and Stanton Welch. Her artistry has been seen on Broadway and at the Metropolitan Opera but ballet is where her heart is. She has been the resident designer for The Susanne Farrell Ballet based at The Kennedy Center for over 15 years. For 21 years, she was director of costumes for The New York City Ballet. She is also the leading costume consultant for the George Balanchine Trust and the Jerome Robbins Estate. She is thrilled to have worked with Devon, Alain and Trad on Kansas City Ballet's *The Nutcracker*, joining her other designs in the rep for Lynne Taylor-Corbett's *Mercury* and William Whitener's full-length *Tom Sawyer (A Ballet in 3 Acts)*.



**TRAD A BURNS**  
**LIGHTING DESIGNER**

Trad A Burns has been designing scenery and lighting professionally since 1989 for theatre, dance, and amusement parks. Recent dance credits include the

world premiere of *What's Going On*, choreographed by Val Caniparoli for Richmond Ballet, *Soar!*, choreographed by Jennifer Archibald, *Hearts*, choreographed by Julia Feldman for Sacramento Ballet, *Romeo & Juliet*, choreographed by Malcom Burn for Richmond Ballet, Tulsa Ballet's world premiere *Nutcracker*, choreographed by Val Caniparoli and Ma Cong, and the world premiere of Sacramento Ballet's new *Nutcracker*, choreographed by Colby Damon, Julia Feldman, and Nicole Haskins. Recent theatre designs include *Gloria*, directed by Jess Fiene at Texas State University, *Assasins*, directed by Dr. Martin Friedman at Lakeland Theatre, and *The Ballad of Georgia McBride*, directed by Eric Schmiedl at the Beck Center for the Arts. Burns has had the privilege of designing world premiere ballets for such notable choreographers as Trey McIntyre, Val Caniparoli, James Kudelka, Edwaard Liang, Matthew Neenan, Adam Houghland, Garrett Smith, Jessica Lang, Alejandro Cerrudo, Kirk Peterson, Donald Byrd, Jodie Gates, Gina Patterson, Amy Seiwert, Ma Cong, Andrea Schermoly, Jennifer Archibald, Penny Saunders, Septime Webre, Devon Carney, Victoria Morgan, Robert Curran, and Sarah Slipper. Over the years his dance lighting has been seen at American Ballet Theatre, National Ballet of Canada, Pacific Northwest Ballet, Atlanta Ballet, The Joffrey Ballet, Kansas City Ballet, Colorado Ballet, Royal Winnipeg Ballet, Alberta Ballet, Ballet X, BalletMet, Louisville Ballet, Tulsa Ballet, Pittsburgh Ballet Theatre, Grand Rapids Ballet, Sacramento Ballet, Hubbard Street, and 21 seasons with Cincinnati Ballet. As a theatre designer, Burns' designs have been seen at New York Theatre Workshop (NYC), The Public Theatre (NYC), La Mama ETC (NYC), HERE (NYC), Classic Stage Company (NYC), North Shore Music Theatre, Cleveland Play House, Cleveland Public Theatre, Great Lakes Theatre Festival, Cain Park, Beck Center for the Arts, Dobama, Indiana Repertory Theatre, Cedar Point, Valleyfair, Knott's Berry Farm, Kings Island, Walt Disney World, Disneyland, Disneyland Japan, Disney Sea, Disney Cruise Lines, Carnival Cruise Lines, Universal Studios Florida and Japan, Woodstock Ice Productions and The Family of Charles M. Schulz.



**KRISTI CAPPS**  
**REHEARSAL DIRECTOR**

Kristi Capps accepted the position of rehearsal director for the 2014-2015 season after serving as a rehearsal director in residence for the 2013-2014 season during the company's production of *Dracula* as well as a repetiteur for its

spring production of *Cinderella*. Capps began her professional career with the Atlanta Ballet and then joined Cincinnati Ballet. Rising quickly through the ranks to principal, Capps delighted audiences in leading roles in many major classical and contemporary ballets both within the company and abroad as a guest artist. With Kansas City Ballet, Capps has been given the opportunity to be the répétiteur for many of the company's productions, including Devon Carney's *Sleeping Beauty* for Ballet Hawaii, Cincinnati Ballet and Grand Rapids Ballet, Victoria Morgan's *Cinderella*, Edwaard Liang's *Wunderland* and Helen Pickett's *Petal*. Additionally, she has staged Septime Webre's *The Wizard of Oz* for Kansas City Ballet, Colorado Ballet, Royal Winnipeg Ballet, Cincinnati Ballet, Nevada Ballet, and most recently Hong Kong Ballet.

## MEET THE ARTISTS



### **PARRISH MAYNARD** REHEARSAL DIRECTOR

Parrish Maynard danced with American Ballet Theatre, where he was invited to join by Mikhail Baryshnikov, and as a principal dancer at The Joffrey Ballet and San Francisco Ballet. In addition to being a recipient of the Princess Grace Award

and the Presidential Scholar Award, he was a silver medalist in the International Ballet Competition. Maynard has performed in Dance in America's American Ballet Theatre Now, danced Nacho Duato's *Romanso*, and danced in Lar Lubovitch's *Othello* at San Francisco Ballet in the role of Iago which was created on him. In 2005 Maynard joined the faculty of San Francisco Ballet School. In his 10 years at San Francisco Ballet, Maynard choreographed more than 20 ballets for the San Francisco Ballet School, some of which have been danced by companies around the world including Royal Ballet School, Royal New Zealand Ballet and National Ballet of Canada.



### **CHRISTOPHER RUUD** SECOND COMPANY MANAGER & REHEARSAL DIRECTOR

Christopher Ruud has been a part of the performing arts since birth. Growing up backstage at San Francisco Ballet he was immersed in the art of professional dance, performance and stagecraft.

Receiving the majority of his dance training at San Francisco Ballet School he began his performing career on the War Memorial Opera House stage at the age of 9. Ruud was hired into Ballet West in 1998. Quickly moving through the ranks, he was named Principal Dancer in 2004. He spent 21 years as a leading artist for Ballet West performing a huge range of classical and contemporary repertoire. Ruud is grateful to have seen sold out houses in Utah, all over the United States, and internationally most notably in China, Cuba, New York and at the Kennedy Center receiving glowing reviews. In his time with the company, he danced major roles in the great works of Balanchine, Kylián, Tharp, Forsythe, Ashton, Tudor and Cranko to name a few. He has been personally coached by some of the great names in the ballet world such as Sir Anthony Dowell, Cynthia Gregory, Hans Van Mannen, and Bruce Marks, and Anna-Marie Holmes. Ruud has seen success as a choreographer having his ballets performed in the Ballet West Innovations program and at their annual gala performance garnering such awards as a New York Choreographic Institute Fellowship as well as several NEA grants. Ruud directed his own small company RUDDANCES, which was a regular attraction at the annual Utah Arts Festival, and has toured to Jacobs Pillow. Retiring from being a professional dancer in 2019, Ruud joined the artistic team at Kansas City Ballet that same year. Since taking the position of KCB Second Company Manager and Rehearsal Director for the company he has created and ballet-mastered many new and existing works such as George Balanchine's *Rubies*, Lila York's *Celts*, and Alexander Ekman's *Cacti*, while also spending time in the Kansas City community educating children and adults about ballet and live performance.



### **KIMBERLY COWEN** PRINCIPAL & KCYB DIRECTOR

Kimberly Cowen, a native of St. Louis, Missouri, received most of her ballet training from Nathalie LeVine. She also has studied at St. Louis Ballet under Ludmila Dokoudovsky and Antoni Zalewski, at Pacific Northwest Ballet

with Fleming Halby and Nina Danilova and at The Joffrey Ballet with Francesca Corkle and Winthrop Corey. She studied at the Kansas City Ballet School with Todd Bolender, Una Kai, and Lisa Dillinger before joining the Kansas City Ballet in 1991, where she danced for 20 years. Cowen has danced as Swanilda in *Coppélia*, Odette in *Swan Lake*, Titania in *A Midsummer Night's Dream*, Aurora in *The Sleeping Beauty*, the title role in *Giselle*, *Carmen* and *Romeo & Juliet*. She has had the pleasure of dancing a wide variety of styles by famous choreographers such as George Balanchine, Jerome Robbins, Anthony Tudor, Todd Bolender, David Parsons, Paul Taylor, Merce Cunningham, Twyla Tharp, Vincente Nebrada, Nacho Duato, Margo Sappington, Trey McIntyre, Jessica Lang, Val Caniparoli, Mary Wigman and William Whitener. Cowen began teaching at the Somerset Ballet in 1998 and joined the Kansas City Ballet School staff in 2002. Cowen is responsible for the students of the Upper School and is the director of the Kansas City Youth Ballet. She is dedicated to teaching the next generation of dancers and passing on all she has learned in her time as a student and a professional.

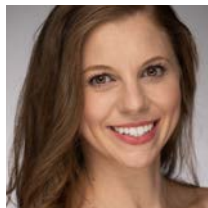

### **LAUREN FADELEY VEYETTE** PRINCIPAL & COMPETITION COORDINATOR

Lauren Fadeley Veyette trained at the Orlando Ballet School and the School of Performing Arts in Florida before moving to New York City to study full time at the School of American Ballet.

She began her professional career at 16 with New York City Ballet at the invitation of Peter Martins, performing works by George Balanchine, Jerome Robbins, Christopher Wheeldon, and Martins. After two years with NYCB, she chose to further her academic and dance education by attending Indiana University. In 2007, she graduated cum laude with a Bachelor of Science in Ballet Performance and an Outside Field in Kinesiology. Veyette joined the corps de ballet of the Pennsylvania Ballet in 2007. She was promoted to Soloist for the 2011 season and Principal Dancer in 2012. Veyette joined Miami City Ballet as a Soloist in 2016 and was promoted to Principal Soloist in 2017. Over the past 10 years, Veyette has taught summer intensives and master classes at the Cincinnati Ballet School, Indiana University Ballet Theater, The Colburn Academy, Nantucket Dance Festival, Westside School of Ballet, Swarthmore Ballet, Pennsylvania Regional Ballet, Juneau Dance Theater, Ballet Elite and Virginia Regional Ballet. In 2018, together with her husband Francis, they founded Veyette Virtual Ballet School, which specializes in private instruction, coaching and mentoring for dancers of all ages. She retired from Miami City Ballet and dancing professionally in 2021 after accepting the position of Principal of the Kansas City Ballet School.

## MEET THE ARTISTS



### **JORDAN VOTH** COMPANY PIANIST/PRINCIPAL ACADEMY PIANIST

Kansas native Jordan Voth joined the accompanist staff of the Kansas City Ballet in the summer of 2015. Before arriving in Kansas City for graduate studies at the University of Missouri-

Kansas City in 2013, Voth won the piano division of the 2010 Yamaha Young Performing Artists Competition and studied at the International Keyboard Institute and Festival at Mannes College in New York City. As a class accompanist, Voth has played for masterclasses taught by Wendy Whelan, Victoria Simon, Robert Garland, Peter Stark, and Daniel Ulbricht. After graduating from UMKC with a Doctorate of Musical Arts in 2020, Voth joined the full-time staff of Kansas City Ballet in 2022, where he accompanies classes, rehearsals, and performances as Company Pianist / Principal Academy Pianist.



### **PETER STAFFORD WILSON** GUEST CONDUCTOR

Peter Stafford Wilson is now in his twenty-second season as Music Director of Ohio's Springfield Symphony Orchestra, where he recently was awarded a League of American Orchestras/ASCAP Award

for Adventuresome Programming. He also continues a multi-season commitment to the Westerville Symphony

at Otterbein University as Music Director. Wilson recently completed an eleven-season tenure as Principal Conductor of the Tulsa Ballet where aside from the classical repertoire, he collaborated with such noted choreographers as Val Caniparoli, Edwaard Liang, and Ma Cong on the creation of new work. Wilson has also served BalletMet/Columbus, where he has led over 150 performances for the Company in Columbus and at the Michigan Opera Theater. Wilson has also guest conducted for the Philadelphia Ballet, the Dayton Contemporary Dance Company, the Oklahoma City Ballet and this season makes his debut with the Kansas City Ballet. He has appeared with the orchestras of Dallas, Cincinnati, Detroit, Charlotte, Indianapolis Phoenix, North Carolina, Shenzhen (China), Hong Kong, Montevideo, and the Chautauqua Institute just to name a few. He also enjoyed a long-time relationship with the Cleveland Orchestra often covering for then Music Director Christoph von Dohnanyi. Wilson enjoyed a 28-year tenure with the Columbus Symphony and lead its world renowned youth orchestra on several European and Asian tours as well as two appearances at New York's iconic Carnegie Hall. His dedication to young musicians and audiences resulted in the Greater Columbus Arts Council bestowing its Educator of the Year award in 2018. A native of North Carolina, Wilson studied at the University of Cincinnati's College-Conservatory of Music, where his primary mentor was Thomas Schippers. His studies also took him to the Aspen Music School, Eastern Music Festival (on whose faculty he subsequently served), Pierre Monteux School, Boris Goldovsky Summer Opera Institute and Rome's Accademia Nazionale di Santa Cecilia, where he was associated with Franco Ferrara.

## PRODUCTION STAFF



### **AMY TAYLOR** DIRECTOR OF PRODUCTION

Amy Taylor's design credits for Kansas City Ballet include *Giselle*, *Suite Kander*, *The Scarlatti Dances*, *Carmina Burana*, *Coppélia* and *On the Boulevard*. Locally, she has also worked with Wylliams/Henry Contemporary Dance Company

and the Kansas City Symphony. Before joining Kansas City Ballet, Taylor received her M.F.A. from the University of Missouri - Kansas City.

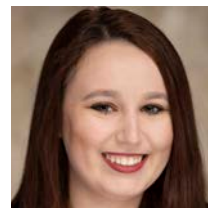

### **LAURA KRUS** STAGE MANAGER

Laura Krus is a graduate of Oklahoma City University's Dance Management Program. Krus worked with Adams Davy Media as a Production Intern for productions like *Batman Live* and *Arts for Autism*. She also has worked

with various professional dance companies as a Production Stage Manager for the American Dance Festival. Krus began working with Kansas City Ballet in 2021. Krus wants to thank her family and friends for always believing in her and helping get her to where she is now.

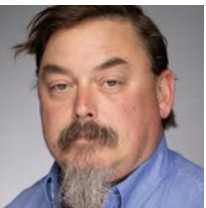

### **SCOTT PARKS** TECHNICAL DIRECTOR

A native of Northwest Arkansas, Scott Parks comes to Kansas City Ballet after many years on the road. Working with companies such as MOMIX and the Joffrey Ballet led to positions with the Broadway tours of *Miss Saigon* and the

first National tour of *Oklahoma!* the musical. From there, Parks spent several years with Cirque du Soleil working on the big top tours of *Dralion* and *Varekai* as well as the resident show *Zarkana* at Radio City Music Hall. Most recently he has worked as a Carpentry Project Manager and Logistics Coordinator for A7 Productions building some of the largest music festivals in north America such as Hangout fest, Outsidelands, and Bottlerock.



### **JENNIFER CARROLL** COSTUME DIRECTOR

Jennifer Carroll came to Kansas City Ballet in 2008 after touring with Broadway Shows for eight years. She toured with shows such as *Victor, Victoria*, *Jekyll & Hyde*, *Cabaret*, *Oklahoma!*, and Twyla Tharp and Billy Joel's *Movin' Out*.

Her design credits for Kansas City Ballet include *Concerto Grosso*, *Mercy of the Elements*, *Energy Made Visible*, *Vesna*, and *Klein Perspectives*. Ms. Carroll received her M.F.A. in Costume Design and Technology from the University of Arkansas. She is a member of Kansas City's IATSE Theatrical Wardrobe Union, Local #810.



## PRODUCTION STAFF

---

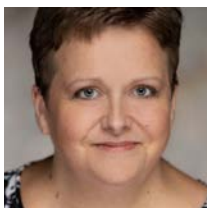

### **BETTI JO DIEM** COSTUME SHOP MANAGER

Betti Jo Diem came to Kansas City Ballet after touring with the Radio City Christmas Spectacular Arena Tour and the First National Tour of Rock of Ages. She is a member of the IATSE Theatrical Wardrobe Union, Local #810 here in

Kansas City. She began her theatrical wardrobe career in Branson, Missouri while working for Silver Dollar City's Opera House theater and the Radio City Rockettes at the Grand Palace Theater. She feels extremely lucky to have a career she is passionate about and that allows her to learn something new every day!



### **MADELINE BRASGALLA** ASSISTANT STAGE MANAGER

Madeline Brasgalla was born and raised in El Paso, Texas. She has an M.F.A. in Theatre: Design and Technology from the University of Missouri-Kansas City and has a B.A. in Dance from Agnes Scott College in Atlanta, Georgia. Brasgalla

has experience stage managing concert dance, ballet, opera, and theatre. She has previously worked with EPIC Arts and the Heart of America Shakespeare Festival. Brasgalla began working with the Kansas City Ballet in 2021 and is grateful to be back for her second season with the company!

## NUTCRACKER DESIGN & BUILD TEAM

---

### **SCENERY & PROPERTIES**

**Alain Vaës, Designer**  
**Jeff Ridenour, Design Assistant**

**Amy Taylor, Coordinator**  
**Brett Engle, Properties Artisan**  
**Trevor Frederiksen, Artisan Assistant**

### **COBALT STUDIOS** **WHITE LAKE, NEW YORK**

Rachel Keebler, Sarah Keller, Alison Fox, Cydny Rodgers, Sophie Horsley, Ivan Potter-Smith, Stephanie Wheaton, Lillie Wheaton, Kim Williamson, Jannetta Carney, Kristin Kifer, Misty Pelas, Alexa Busnot, Rochelle Voyles

### **RAVENSWOOD** **CHICAGO, ILLINOIS**

**Nate Combs, Project Manager**

### **MICHAEL HAGAN** **STUDIOS** **SOUTH GLEN FALLS,** **NEW YORK**

Michael Hagan

### **SCENIC SOLUTIONS** **DAYTON, OHIO**

Dan McLaughlin, Brian Altieri, Doug Zinn, Josh McEwen, Lydia Watson, Thomas Clinch, Britney Accrocchio, Mary Beth McLaughlin, Hannah Blosser, Charis Weible, Doug Chaney, Peter Johnson, Jon Lamm, Wally Lugo, Eric McNutt, Eli McLaughlin, Andrew Persson

### **KANSAS CITY BUILDERS**

Eli Yaffe, James Hare, Steve Cochran  
IATSE Local #31

Gen Goering, *Scenic Artist*

### **LIGHTING**

**Trad A Burns, Designer**  
**Ben Gantose, Assistant to the Designer**

**Flying by Foy**

### **COSTUMES**

**Holly Hynes, Designer**  
**Ricky Lurie, Assistant to the Designer**

### **BUILDERS BY SHOP**

Arnold S. Levine - NYC  
Caryn Wells Design - NYC  
Cygnet Studios - NYC  
Halsey Onstage - Chicago  
Jan Parron LLC - NYC  
Jennifer Chapman Studios LLC - NYC  
John Kristiansen Studios - NYC  
Joni Johns LLC - Redding, CT  
JRenee Designs - Athens, OH  
KC Ballet Costume Shop - KCMO  
Kansas City Costume - KCMO  
Lisa Waering Sacaris - Houston, TX  
Lynn Baccus - NYC  
M&S Schmalberg Inc - NYC  
Monica Guerra - Houston, TX  
Pat Sullivan - Savannah, GA  
Prima Donna - Newport Beach, CA  
Redthreaded - Denver, CO  
Satellite Costumes - NYC  
SEW Good It Hurts - Houston, TX  
Timberlake Studios - NYC  
Vogue Pleating II - NYC

### **KANSAS CITY BALLET** **COSTUME SHOP**

Jennifer Carroll, *Shop Supervisor*  
Betti Jo Diem, Johanna Gee, Mary West, Heather Allan, Jana Jessee, Nancy Robinson, Mandy McCarty, Colleen May, Joshua Bodden  
IATSE Local #810

### **MOTHER GINGER PUPPET** Halsey Onstage - Chicago, IL

### **SPECIAL THANKS & ACKNOWLEDGEMENTS**

Lyric Opera of Kansas City, Don Hovis, Steven Lurie, Victoria Baylor, Katina Zulakis, Aaron Keppel, Ohio University Costume and Lighting Departments, Chris Zulakis, Katherine O'Neil, Johanna Gee, Matt Pedersen



The **YMCA of Greater Kansas City** has served as a leading nonprofit committed to strengthening community since 1860. The Y empowers everyone, no matter who they are or where they're from,

by ensuring access to resources, relationships and opportunities for all to learn, grow and thrive.

The Y's goal is to improve overall health and well-being through our three core areas of: **Youth Development | Healthy Living | Social Responsibility** and demonstrate the importance of connections in and across communities.

The Y has the long-standing relationships and physical presence to deliver lasting personal and social change. **YMCA of Greater Kansas City** is thrilled to be the official healthy living partner of **KC Ballet** and supporting sponsor of *The Nutcracker!*

**the YMCA** **BELONG TO SOMETHING GREATER**

**YMCA OF GREATER KANSAS CITY**  
is thrilled to be the official healthy living partner of KC Ballet. Start your healthy living journey today at any of the 11 Greater Kansas City locations!

**» SCAN TO JOIN ONLINE TODAY!**  
KANSASCITYYMCA.ORG/MEMBERSHIP



Kansas City Ballet Dancers in Devon Carney's *The Nutcracker*. Photo by Anna Walters.

The generosity of people like you bring *The Nutcracker* to life each year. Now you can help ensure this beloved holiday production stays magical with a gift to help care for its stunning costumes and enchanting scenery.

*"The Nutcracker may only be on stage for a few weeks each year but keeping it looking fabulous is a year-round job."* – Amy Taylor, Kansas City Ballet's Director of Production

This behind-the-scenes, constant care costs up to \$30,000 annually.

Please consider a gift today to ensure the magic of *The Nutcracker* for generations to come.

**A dollar-for-dollar match for the first \$10,000 received by December 31 can double your impact!**

**MAKE YOUR YEAR-END GIFT AT [GIVE.KCBALLET.ORG/SUPPORT](https://GIVE.KCBALLET.ORG/SUPPORT)**



# BALLET BUSINESS COUNCIL

Kansas City Ballet thanks the following corporations and corporate foundations for their support from July 1, 2023 to October 30, 2024.

## DIAMOND

(\$50,000-\$99,999)

Bank of America  
Cumulus Media  
Hallmark Corporate  
Foundation

## PLATINUM

(\$25,000-\$49,999)

Encore  
The Westin Kansas City  
at Crown Center,  
Partner Hotel of Kansas  
City Ballet  
YMCA of Greater Kansas  
City, Healthy Living  
Partner of Kansas City  
Ballet

## GOLD

(\$10,000-\$24,999)

Belger Cartage  
Service, Inc.  
H & R Block Foundation  
Performance Rehab  
KCOI, the Official  
Performance  
Rehabilitation Provider  
of Kansas City Ballet  
Stepp & Rothwell, Inc.  
VanBroek

## SILVER

(\$5,000-\$9,999)

Blue Cross Blue Shield  
of Kansas City  
Burns & McDonnell  
Capital Federal  
Foundation  
Cigna Healthcare  
Commerce Bank  
Elevé Dancewear, Kansas  
City Ballet's School  
Uniform Partner  
JE Dunn Construction  
LiftedLogic  
Lockton Companies Inc.  
Mark One Electric  
Company, Inc.  
MetLife  
Parisi Coffee, Official  
Coffee Provider for  
Kansas City Ballet  
Riley ABA & Autism  
Center  
SS&C Technologies, Inc.  
State Street  
UnitedHealthcare

## BRONZE

(\$2,500-\$4,999)

Aetna  
BlueScope Steel  
BNIM  
Cboe Global Markets  
Craig Sole Designs

Delta Dental of Kansas  
East Market Studios -  
Brett Pruitt  
Evergy  
Global Prairie Foundation  
Henderson Engineers, Inc.  
Kansas City Foot &  
Ankle, The Official  
Podiatry Treatment  
Provider to Kansas City  
Ballet  
Lathrop GPM LLP  
Panache Chocolatier  
Tito's Handmade Vodka -  
Fifth Generation, Inc.  
UMB Financial  
Corporation

## PATRON

(\$1,000-\$2,499)

Assured Partners  
The Big Biscuit  
Creative Planning  
Foundation  
Dance Shoppe Inc.  
Forvis Mazars  
Gill Studios, Inc.  
Google Fiber  
Kansas City Bone & Joint  
Clinic  
Kansas City Life  
Insurance Company  
Kansas City Orthopedic  
Alliance

MC Realty Group, LLC  
McAnany Construction  
Carol Meierotto -  
Meierotto Jewelers  
Microsoft  
New York Life  
Insurance Company  
Park University  
Reliance Standard Life  
Insurance Company  
Sanofi  
The Standard - Standard  
Insurance Company  
Strauss Peyton  
Photography  
US Bank Foundation

## PRINCIPAL

(\$500-\$999)

Aristocrat Motors  
Back On Track  
Chiropractic +  
Acupuncture  
Chevron  
HCA Midwest Health  
System  
Kendra Scott  
Structurflex  
Uhl Engineering, Inc. -  
Mr. Terry Uhl  
Whittaker Fine Art  
Appraisals LLC

A Kansas City Ballet Business membership offers companies of all sizes the opportunity to join other leaders with a commitment to their community to help Kansas City Ballet fulfill its vision and mission.

To become a member, please contact **Jennifer Wampler**, Chief Philanthropy Officer at **816.216.5585** or [jwampler@kcballet.org](mailto:jwampler@kcballet.org)

## PARTNER PROFILE: BANK OF AMERICA

### A VALUED PARTNERSHIP



Bank of America has been the Presenting Sponsor of *The Nutcracker* since 2010, and has contributed to the annual Ballet Ball and the Sugar Plum Fairy Children's Ball. Additional support has included capital investment in the Todd Bolender Center for Dance & Creativity, funding for the search that brought Artistic Director Devon Carney to Kansas City, and general operating support for the company.

Bank of America's continued investment has helped Kansas City Ballet's *The Nutcracker* have a more than \$2.8 million economic impact on our community and attract more than 25,000 people from outside the area to Kansas City.

Thank you, Bank of America for helping make this possible for Kansas City Ballet and our community.



You can impact future generations through a legacy gift to Kansas City Ballet. Legacy giving does not require a large income or vast estate. Legacy giving only requires a thoughtful intention to make a difference by remembering Kansas City Ballet in your will or estate plans.

Thank you to the following Legacy Society members:

Brad Allen and Gene Cooper  
 Mary Ann and Bill Allen  
 The Amelia Fund/  
 Nancy L. Murdock, Ph.D.  
 Leslie G. Anderson  
 Anonymous (4)  
 Peggy and Andy Beal  
 Jeffrey J. Bentley  
 Brand Family Fund  
 Mike and Vicki Bray  
 Jerry and Meghan  
 Carpenter Family Trust  
 Melissa Kelly Cavanaugh  
 Robert J. Cody  
 Don and Pat Dagenais  
 Kyle Danner  
 Dickerson Family Trust  
 Vicki Erickson  
 J. Scott Francis  
 Dr. Michael Frost

Norman E. and Marilyn A.W. Gaar  
 David Gray  
 Cynthia Hampton  
 David and Beth Harris  
 John and Mary Hunkeler  
 Dr. Richard Jensen and Gay Dannelly  
 Estate of Lothar P. Krause  
 Art Lafex  
 Estate of Billie Mahoney  
 Julia Malter  
 Hazel Deana McClure  
 P. Alan McDermott  
 Lindsay Meyer  
 Dr. Linda E. Mitchell  
 Marcy Nelson  
 Kathy and Justin Nemechek  
 Bill Pallucca and Kevin Deen

Estate of Marilyn Pierson Patterson  
 Wendy and George Powell, III  
 Jean and Jack Rosenfield Trust  
 Jack and Paula Rowe  
 G. Mark Sappington  
 Dr. Richard Schupp  
 Suzanne Shank  
 Estate of James E. Taylor  
 Angela and John Walker  
 Jacquie and Kyle Ward  
 Estate of Shirley Weaver  
 Thomas F. and Loren Whittaker  
 Estate of Dr. Sonya Cornell Yarmat  
 Rebecca Zandarski

If you have included Kansas City Ballet in your estate plans, please let us know. We would like to thank you now for your thoughtful gift.



HONORING OUR PAST, CELEBRATING OUR PRESENT, AND PLANNING FOR OUR FUTURE



PANACHE  
CHOCOLATIER

KANSAS CITY  
**BALET**  
DEVON CARNEY  
ARTISTIC DIRECTOR

**THE NUTCRACKER SUITE**  
12-piece truffle box

**\$48**

Inspired by *The Nutcracker's* iconic rich imagery, sumptuous colors and the magic of celebrating sweets and spices from around the world, Panache Chocolatier proudly presents The Nutcracker Holiday, a unique collaboration with Kansas City Ballet.

**AVAILABLE IN-STORE AT 11555 ASH STREET,  
LEAWOOD, KANSAS 66211 OR CALL  
816.931.3191 TO PURCHASE.**

*15% of this box benefits Kansas City Ballet.*

# KANSAS CITY BALLET CONTRIBUTORS

Thank you to the 2024-2025 Bolender Society members for their dedication and transformational support.

## **BOLENDER SOCIETY LEADERSHIP**

(\$100,000+)

Anonymous  
Julia Irene Dennie-Kauffman  
Marilyn A.W. Gaar and  
Norman E. Gaar, Esq.  
Hall Family Foundation  
John and Mary Hunkeler  
Kansas City Ballet Guild  
Missouri Arts Council  
Muriel McBrien Kauffman  
Family Foundation  
The Seeley Foundation -  
Dana Seeley  
Deb and Tom Swenson

## **BOLENDER SOCIETY DIAMOND**

(\$50,000-\$99,999)

Evelyn R. Craft Belger and  
C. Richard Belger  
Carol Blum and  
Steven Wilson  
Mike and Vicki Bray  
City of Kansas City, Missouri  
Neighborhood Tourist  
Development Fund  
Estelle S. and Robert A.  
Long Ellis Foundation  
Dennis and Susan Lordi Marker  
R and C Charitable  
Foundation  
Richard J. Stern Foundation  
for the Arts - Commerce  
Bank, Trustee  
The Shubert Foundation  
Dr. Michael J and  
Cindy S. Wurm

## **BOLENDER SOCIETY PLATINUM**

(\$25,000-\$49,999)

Mr. and Mrs. A. Joseph  
Brandmeyer  
Innes and John Hale  
Bonne and Clifford W. Illig  
Linda and Topper Johntz  
National Endowment for  
the Arts  
Greg and Barbara Storm  
Lynne and Carl Weilert  
William T. Kemper  
Foundation - Commerce  
Bank, Trustee

## **BOLENDER SOCIETY GOLD**

(\$10,000-\$24,999)

Brad Allen and Gene Cooper  
Anonymous (2)  
Arvin T. Gottlieb Charitable  
Foundation - UMB Bank,  
Trustee  
Bruce and Vicki Baxter  
Mr. Blair Bieser  
Anne and Jerry Blatherwick  
Joe and Claire Brand  
Janis E. Brewster

Stanley J. Bushman and  
Ann Canfield  
Karen and Stephen Clegg  
Fred and Lucy Coulson  
Bill and Jo Anne Dondlinger  
Cathy and Steve Doyal  
Edward G. and Kathryn E.  
Mader Foundation  
Elsberry Family  
Foundation - Anne and  
Howard Elsberry  
Richard and Sue Ann  
Fagerberg  
Mr. and Mrs. Barnett C.  
Helzberg, Jr.  
Ms. Joan Horan  
Jill Ingram Reynolds  
J.B. Reynolds Foundation  
Dr. Roger and Mrs. Sandy  
Jackson  
Jerome Robbins Foundation  
Kao Family Foundation  
Kirk Foundation -  
Julie and Mike Kirk  
William T. Laaser  
Timothy Liebert  
The Lighton Fund - Linda  
Lighton and Lynn Adkins  
Louis & Elizabeth Nave  
Flarsheim Charitable  
Foundation - Bank of  
America, Trustee  
Edward P. Milbank  
Miller Nichols Charitable  
Foundation  
Dr. Linda E. Mitchell  
Barbara Clarke Nash  
Oppenstein Brothers  
Foundation - Commerce  
Bank, Trustee  
Sarah and Jesse Pedraza  
Leslie A. Pfriem  
Ms. Julie Phillips  
George and Wendy  
Powell Fund of The Kuehn  
Foundation  
R.C. Kemper Charitable  
Trust - UMB Bank, Trustee  
Paula and Jack Rowe  
Suzanne Shank and  
John Lohmeyer  
Myron and Doris Sildon  
Dr. Christopher and  
Lisa Sirridge  
SkillBuilders Fund  
Sosland Foundation  
Ms. Kathy Stepp and  
Mr. Howard Rothwell  
Mr. and Mrs. William D.  
Sullivan  
The Thomas and Sally Wood  
Family Foundation  
Angela and John Walker  
Mr. Bill Weaver and  
Ms. Crystal O'Dea  
Patricia Martin and  
Brian Woolley

## **BOLENDER SOCIETY SILVER**

(\$5,000-\$9,999)

Andy and Kathy Anderson

Dr. Lillard and  
DeVette Ashley  
Peggy and Andrew Beal  
Dr. Stephen and Susan Bubbb  
Ms. Lisa Choules  
Vicki and Mark Dickerson  
Edie and Randy Downing  
Ewing Marion Kauffman  
Foundation  
Carol and Tony Feiock  
Mr. Michael D. Fields  
Ms. Melissa Ford and Dr. Eric  
Molloy - Park University  
Drs. Nicholas and  
Stephanie Golda  
Michele Hamlett-Weith and  
Brian Weith  
Susan and Zack Hangauer  
Haverty Family Foundation -  
Michael and Marlys Haverty  
Rudy and Deb Herrmann  
Ingram Family Foundation -  
Beth Ingram  
Cynthia James  
Dr. Richard Jensen  
Mr. Jerry T. Katlin and  
Mr. Dan DeLeon  
Ms. Victoria Lamkey  
Bill Lindsay and Jan Foletta  
Colette and James Majerle  
Julia and Greg Malter  
Maria Manosa  
Mrs. Bobbie A. Mathes  
Teresa and Bruce McKinney  
Mike Breedlove Memorial  
Fund  
Dr. Dan and Rev. Jeanie  
Murphy  
Mr. and Mrs. Jeff Musolf  
Kathy and Justin Nemechek  
George and Suzy Pagels  
Carolyn and Bill Parkerson  
Gigi and Gary Rose  
Mr. and Mrs. Glen Sands  
Zachary H. Shafran  
Mr. Ian Spinks and  
Ms. Juliette Singer  
Stratus Group LLC -  
Courtney and Peggy Jones  
Suhor Family Foundation -  
Joe and Carol Suhor,  
Trustees  
Dr. Loren and Thomas  
Whittaker  
Raelee Wright  
Sarah Ye  
Dr. John and Karen  
Yungmeyer

## **BOLENDER SOCIETY BRONZE**

(\$2,500-\$4,999)

Chris Ahrens  
Aviva Ajmera and  
Wayne Strickland  
John and Anna Allen  
Anonymous (2)  
Marina and Matthew Bell  
Sarah Bent and  
Craig Thompson  
Dr. Angelo and  
Mrs. Joan Brisimitzakis

Devon Carney and  
Pamela Royal Carney  
Ms. Patricia A Chasnoff  
Dennis and Marilyn  
Christopher  
Dr. Akin and Ms. Ayca Cil  
City of Kansas City, MO  
Dr. Robert Claassen  
Vince and Julie Clark  
Robert J. Cody  
Gene and Joy Cota  
Dr. Suzanne C. Crandall  
Don and Patricia Dagenais  
Kyle Danner  
Drs. Charles and Donna Davis  
Peggy and Terry Dunn  
Julia Kirk and John Duty  
Joseph and Diana Eisenach  
Vicki Erickson and Ron Keel  
Melanie and Mike Fenske  
A Friend of Kansas City  
Ballet  
Mark and Nancy Gilman  
Susan Gilmore and  
Barry Loughrige  
David Gray and Kyra Nichols  
Ms. Cynthia L. Hampton  
David and Beth Harris  
Mary Beth and Hank Hershey  
Lisa Merrill Hickok  
Robert and Cindy Hisle  
Dr. Karen Jordan  
Mr. Steve Joss  
Kansas Arts Commission  
Charlotte Kemper Black  
Dr. and Mrs. Howard Kilbride  
Dana M. Koehn  
Dr. and Mrs. William Kruse  
Kim and Mike Lorenz  
Donna and Rex Martin  
Mr. Robert H. Maynard, in  
memory of Heather  
Maynard  
Carol and Dan McCartney  
P. Alan McDermott  
Mary Anne and  
Steve McDowell  
Siobhan McLaughlin Lesley  
Rachel and Matt Merlo  
Julia and Dennis Meyer  
Katherine A. Miller  
Denise Minet  
Barbara Nicely  
Ms. Margot Patterson  
Drs. Charles and Susan Porter  
R.A. Long Foundation  
Kathy and Michael Rainen  
Mr. Mark Sappington and  
Dr. David S. McGee  
Mark and Janice Schonwetter  
Dr. Richard Schupp and  
Dr. Marilu Goodyear  
Sherman Family Foundation -  
Marny and John Sherman  
Mrs. Sunday Siragusa  
Craig Sole  
Marya and Kent Stallard  
Jody Shelton Stephen  
Michele and Jim Stowers  
Bradley and Cynthia Strecker  
Fr. Paul Turner  
Jennifer and Bryan Wampler  
Linda Weber  
Keith and Margie Weber  
Foundation  
Darlus M. Wolff  
Mrs. Margaret Wurst  
Andy Zaborny and Karyn  
Clewes Zaborny

# KANSAS CITY BALLET CONTRIBUTORS

Many thanks to the following individuals and charitable foundations for their support from July 1, 2023 to October 30, 2024.

## PATRON

(\$1,000-\$2,499)

Ms. Jane Abildgaard  
Anne Allen  
Mary Cade Allen  
Ms. Leslie G. Anderson  
Anonymous  
Roger Arwood and  
Marcelle Cooper  
Ivan and Karla Batlle  
Mr. and Mrs. Jack Beal  
Melinda Beal  
Peter D. Beckett for Beckett  
Ministries International  
Lillian Berry  
Ms. Tessa Bodnar  
Cindy and Glenn Bowers  
Diana M. Brady  
Dr. Robert and Pamela Bruce  
Dr. Kenneth and  
Mrs. Norma Buchwach  
Robert Butler  
Jerry and Meghan Carpenter  
Copaken Family Foundation  
Dale and Loire Cowen  
Dr. Susie Cox  
Mr. and Mrs. James C. Cusser  
Mary and John M. Edgar -  
Edgar Law Firm LLC  
Dr. Keelyn and Becky Ericson  
Michelle and William Fasel  
Ron and Tricia Fredman  
John and Sue Furla  
George and Ada Ultch  
Memorial Fund  
Frances and George Gerritz  
Ann and Douglas Ghertner  
Thomas Gillespie  
Lisa E. and Steven B. Glassman  
Ellen R. and John R. Goheen  
Gayle Gotcher  
Charles and Eileen Green  
Ms. Pamela Hancock  
George Helmkamp  
Pamela T. Henderson  
Henry E. Wurst Family  
Foundation  
Gary and Liddell Hobin  
Richard and Kathleen Honan  
Ms. Angela Hudson  
Jackson and Gamble Family  
Dr. William and Sheila Jewell  
Christina and Chris Johnson  
Jessica Joseph and Vivek Dubey  
Regina and Bill Kort  
Thomas Kusnetzky  
Art Lafex  
Laura T. Landmann  
Christopher and Gretchen Leff  
Linda Lenza  
Ken and Nan Lippincott  
Mr. Wayne E. Lippman  
Louis and Frances Swinken  
Supporting Foundation  
Mr. and Mrs. Michael Lyon  
Patricia Macdonald  
Phillip and Connie Mangiaracina  
Martha Lee Cain Tranby Music  
Enrichment Fund  
Martina and Patrick McLarney

Mr. and Mrs. William McVay  
Katie and Kurt Meissner  
Jacqueline and John  
Middelkamp  
Joshua and Abigail Millan  
Miller-Mellor Association - Mr.  
JoZach Miller and Mr. Peter Bali  
Dr. and Mrs. Robert E. Moffat  
Troy and Angela Moore  
Ms. Kelly L. Muehlberger  
Marcy Nelson  
Ron and Jane Nesemeyer  
Mr. Joab Ortiz  
John Pepper  
Mr. Hal Douglas Quinn  
Emilia Ann Rivera  
Connie and David Ross  
John Rufenacht Associates, Inc.  
Lisa and Charles Schellhorn  
Mr. Alvin J. Schneider  
Ms. Carol Nelson Shifflett  
Pam and Gary Smedile  
Rebecca and Phil Smith  
Thomas and Sharon Soetaert  
Ms. Alexis Strauss  
Pamela and Terrence Sullivan  
Don and Robin Sumple  
Peter Sunderman and  
Curt Thomas  
Robert and Sandra Thompson  
The Trudy Foundation  
Unified Government-Hollywood  
Casino of Wyandotte County  
Michael and Mandy Velder  
Lauren Vohland  
Myron and Nicole Wang  
Sandy and Byron Whitaker  
Chris and DeEtte L. Whiteman  
Jeff and Danielle Whitman  
Sophia C. Zetmeir

## PRINCIPAL

(\$500-\$999)

Tricia Adolphson  
Anonymous (2)  
Pamela Bachman  
Thomas and Karen Badgett  
Margaret Perkins-McGuinness  
and Nathan Benjamin  
Cathy Bennett and Mike McGuire  
Joan and Bert Berkley - Blue  
Heron Foundation  
Lt. Graham G. Boswell  
Cynthia Bray  
Lynne and Peter Brown  
Dr. Joan and Mr. David Brunfeldt  
Mr. Ken Bush, in memory of  
Mrs. Victoria Bush  
Ms. Norma Butler  
Michael and Michelle Castagno  
Brenda Cauthen  
Craig Coen and Jeffrey Bellamy  
Craig and Jill Connell  
Christine Copeland  
Jennifer Owen and Brad Cox  
Dr. Patricia Cox  
Emily Csik  
The DeBruce Foundation - Paul  
and Linda DeBruce  
William and Amanda Dugan

George and Mary Edwards  
Michelle Ekstam Jones  
Dr. Rachel Engelbarts  
Dr. and Mrs. Jason W. Eppler  
Ana C Espinosa  
Joni and Chuck Etherington  
Dan Flanigan  
Bonnie Frederick  
Darold and Melinda Frenzen  
Kent Galley  
Ms. Astra Garner  
Mr. Ervin Gina  
Ms. Anita Toby Grow and  
Dr. Jon Scheinman  
Matt and Haley Haar  
Craig and Gina Harrison  
Karen and Judy Haynes  
Ms. Elizabeth Henry  
Lesley and Peter Holt  
Humboldt Sax  
William and Margo Humenczuk  
Diana Ice  
Harold and Vicki James  
Jessica and Malik James  
Demetria Johnson  
Dr. and Mrs. Steven Joyce  
Mr. Alex Keiffer  
Jonathan and Nancy Lee  
Kemper  
Randee and Will Krumwiede  
Margaret L. Leshner  
Skyler Povala Linn and  
Aaron Linn  
Mrs. Frances Judge Longbottom  
Dr. and Mrs. James Lott  
Dallas Marie Lowell  
Robert and Terri Marx  
Andrew P. McDonald  
Courtney and Tim McFadden  
Ms. Patricia Miles  
Josue Montes  
Kathleen and David Moore  
Phyllis Naragon  
Fielding and Janice Norton  
Kismet Oettinger  
Dr. Robin Onikul  
Mr. Andrew Osman and  
Mrs. Deb Feder  
Bill Pallucca and Kevin Deen  
Jo Beth Paradis and Bill Steeb  
Eastin Pecota  
Mr. and Mrs. Adam Pontier  
Ms. Joan Priolo  
Dick and Sharyl Roady  
Jean Rosenfield  
Ruthie Russell  
Marsha Schieber  
Anastasia and Max Schlesinger  
Mrs. Shirley Schoenlaub  
Stephen and Dolores Schroff  
Betty Scott  
Veronica and Jere Sellers  
Ms. Penny Shand and  
Marissa Lyons  
Ms. Mary Shearer  
Steve and Joan Sherman  
Debbie and Tom Sherrer  
Mr. Clarence E. Simmons, Jr.  
Linda Singer and Louis Klein Jr.  
Sven and Julie Sykes

Geoff and Krista Tolsdorf  
Dan and Karen Toughey  
Mr. and Mrs. Steve Watson  
Mrs. Barbara Weary  
Ms. Kristi Weaver Rowe  
Ms. Paula Weber  
Joyce and Gregory Wolfe  
Mr. Steve Wong  
Mary Ruud Wood and  
Lance Wood  
Gregory Woodhams and  
Julia Gargallo  
Jami and Colin Woods  
Mrs. Peggy Jean Younger

Kansas City Ballet  
could not function  
without the generosity  
of you, our Family of  
Supporters. For more  
information or to  
become a member of  
The Bolender Society,  
contact **Chris Roady**,  
Associate Director  
of Individual Giving  
at **816.216.5582** or  
[croady@kcballet.org](mailto:croady@kcballet.org).



Learn more about  
The Bolender  
Society



## Kansas City Ballet — We're proud to support you

Bank of America is honored to partner with art institutions that make a difference in our community. We're excited to enjoy this year's production of *The Nutcracker* with you!

Visit us at [bankofamerica.com/KansasCity](https://bankofamerica.com/KansasCity)

**BANK OF AMERICA** 

KANSAS CITY  
**BALETT**  
BYRON CARNEY  
ARTISTIC DIRECTOR

FEB. 21-23, 2025  
Folly Theater

*Beauty and the Beast*

a Kansas City Ballet  
Second Company  
performance

Choreography Bruce Wells

KCB II Dancers Audrey Lynn and Ben Workman. Photography by Beeh Moynagh.

Tickets are \$25 for this shortened family friendly performance of the classic fairy tale.

KCBALLET.ORG

All photography by Mark McDonald



BARRE KC *Soirée*  
APRIL 12, 2025

**SAVE THE DATE!** Join us for a memorable evening at Crossroads Hotel for the 8<sup>th</sup> annual BARRE KC Soirée!

Dance the night away and celebrate with other fun-loving young adults who share a passion for the arts – complete with drinks, appetizers, entertainment by Kansas City Ballet's Second Company and more! Proceeds help fund Kansas City Ballet's Reach Out And Dance (R.O.A.D.) Program, which brings dance to elementary students in under-resourced schools.

LEARN MORE ABOUT BARRE KC!



ENJOY THE FINE ARTS AT THE BALLETT, FOLLOWED BY FINE WINE & FOOD (IN EITHER DIRECTION). TICKET HOLDERS RECEIVE 10% OFF ON PERFORMANCE NIGHTS.



TANNINWINEBAR.COM - 1526 WALNUT ST  
MINERALKC.COM - 1700 BROADWAY BLVD  
BOTH KITCHENS OPEN UNTIL MIDNIGHT FRIDAY - SATURDAY

**FOR KANSAS CITY BALLETT  
TICKET HOLDERS ONLY**

Valid for *Nutcracker*, *Don Quixote* and *FUSION*, you must present your ticket to redeem





DEVON CARNEY  
ARTISTIC DIRECTOR

**MARCH 21-30, 2025**

Muriel Kauffman Theatre at  
the Kauffman Center for  
the Performing Arts

*ANNABELLE LOPEZ OCHOA'S  
TULIPS AND LOBSTER*

*LILA YORK'S CELTS*

*WILLIAM FORSYTHE'S  
IN THE MIDDLE, SOMEWHAT ELEVATED*

*WORLD PREMIERE: CAROLINE DAHM'S  
HOLD ON TIGHT*

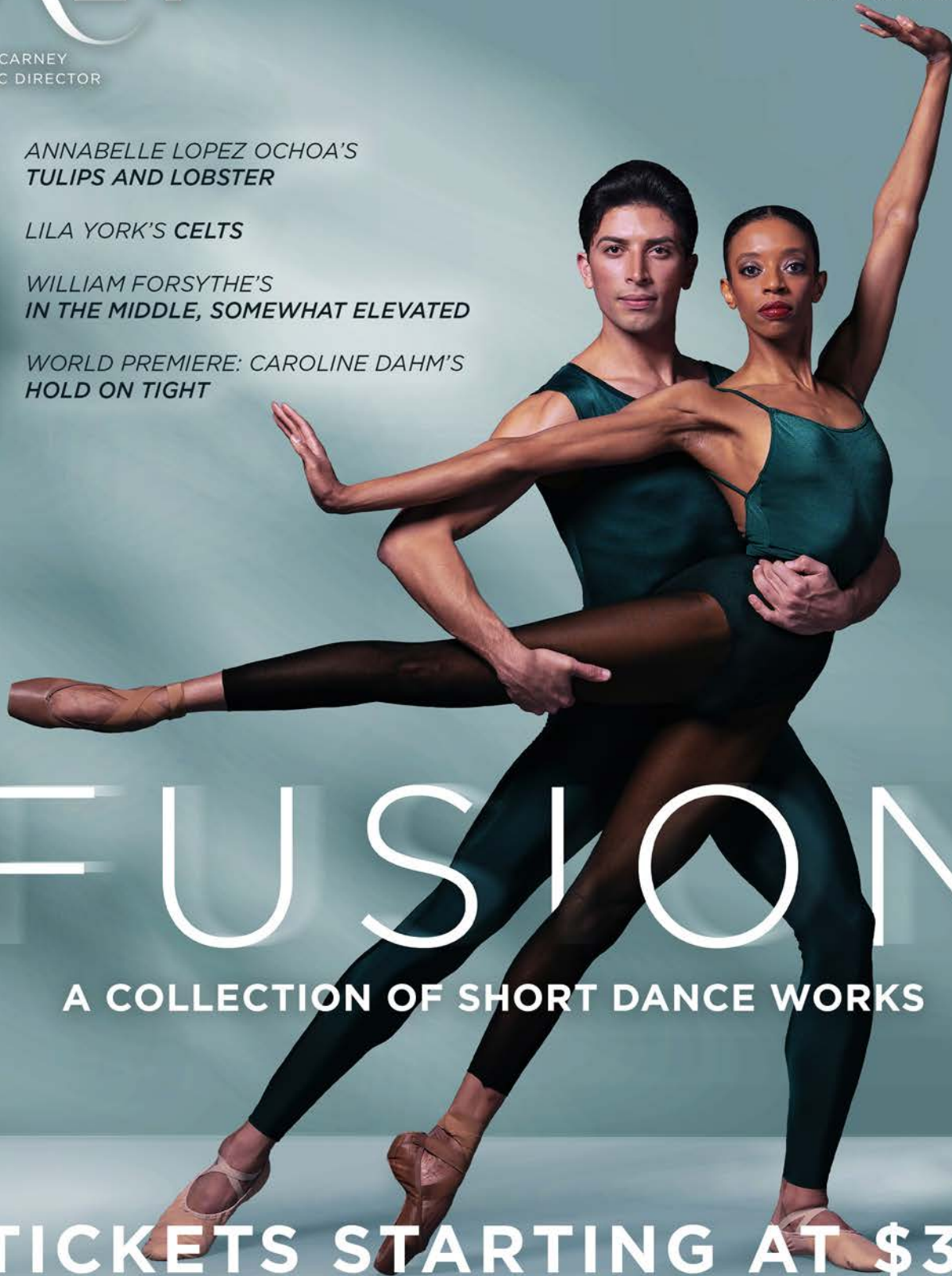

# FUSION

A COLLECTION OF SHORT DANCE WORKS

**TICKETS STARTING AT \$34**

KCBALLET.ORG • 816.931.8993

*Kansas City Ballet Dancers Whitney Huell and Alladson Barreto. Photography: Kenny Johnson.*

# BALLET BUSINESS COUNCIL LEADERSHIP

**Rachel Merlo, Chair**  
*Google Fiber Kansas City*

**Nathan Benjamin**  
*Burns & McDonnell*

**Conseulo Cruz**  
*Belger Cartage*

**Kendra Gage**  
*Performance Rehab*

**David Harris**  
*US Bank*

**Linda Lenza**  
*Bank of America*

**Jill McCarthy**  
*KC Area Development Council*

**Tracy Musolf**  
*Lockton*

**Joab Ortiz**  
*Burns & McDonnell*

**Bridget Romero**  
*Lathrop GPM LLP*

**Barbara Storm**  
*Community Leader*

**Chris Teddy**  
*J.E. Dunn Construction Company*

**Katie Vivas**  
*YMCA of Greater  
Kansas City*

**Lorie Whitaker**  
*Bank of America*

**Courtney Yerganian**  
*Parisi Coffee*



*sugar plum fairy*  
CHILDREN'S BALL

**THANK YOU TO OUR SPONSORS**

**PRESENTING SPONSOR**  
Muriel McBrien Kauffman Family Foundation

**CLARA BENEFACTOR**  
Anne Allen  
Cindy and Glenn Bowers  
Jillian Pence  
Wenfei Zie

**CAVALIER TABLE HOST**  
William and Amanda Dugan  
Dr. Rachel Engelbarts

**DROSSELMEIER & FRITZ BENEFACTOR**  
Joe and Claire Brand  
Mr. and Dr. Jon Lumpkin  
Ms. Kristi Weaver Rowe  
Chad and Latrica Schnepf  
Michele Warnecke  
Dr. Loren and Thomas Whittaker  
Thomas and Patty Wood



**KANSAS CITY**  
**BALLET**  
DEVON CARNEY  
ARTISTIC DIRECTOR

**NEW MOVES**

**JAN. 30-FEB. 2, 2025**  
Todd Bolender Center for Dance & Creativity

**KCBALLET.ORG**

Dancers Emily Mistretta and Gabriel Lorena. Photography by Kenny Johnson.

# KANSAS CITY BALLET SCHOOL



## OLIVER TILL SCHOOL DIRECTOR

Oliver Till trained at The Royal Ballet School, and danced as a Soloist with Birmingham Royal Ballet under Sir David Bintley's directorship. Through his career, he performed diverse roles from repertoires by renowned choreographers

such as Peter Wright, David Bintley, Jessica Lang, Stanton Welch, Kenneth MacMillan, Michael Corder, Frederick Ashton, and Ninette de Valois. His performances took him on tours across the UK, Europe, USA, Japan, and China. Parallel to his ballet career, Till pursued a BA in Business with Environment and gained valuable experience interning at an investment bank in New York City. He later founded a video and distance coaching platform based in the US and gained his ABT-NTC Pre-Primary to Level 7 and Partnering certification. Till then transitioned to the role of ballet teacher at the Swedish National Ballet School, where he led the implementation of the ABT National Training Curriculum. As Mentor Team Leader for students aged 8 to 11, he focused on student wellbeing and transition to vocational training as well as supporting fellow teachers in their roles. As manager of the school's outreach programs, he developed support for young dancers and the school's teachers. Returning to the US, Oliver joined the Joffrey Ballet as Head of Children's, Adult, and Adaptive Programs. There, he focused on curriculum development, program structure, and creating performance opportunities, aiming to enhance the student experience and

support teacher development. Operationally he has driven efforts to streamline processes and effectively communicate to new and existing audiences. Till believes in making dance accessible to everyone, regardless of age or ability, ensuring high-quality support and expertise are available to all. In the pre-professional sphere, he champions a holistic approach to nurturing young students, integrating mental and physical methods to support their development. Till's commitment to innovation, inclusivity, and excellence defines his vision for the future of dance education.

## KANSAS CITY BALLET SCHOOL

Kansas City Ballet School is the Official School of Kansas City Ballet and offers two tracks of study: the Academy for the career-minded student who aspires to be a professional dancer; and the Open Division for youth and adults who wish to study for recreation. Classes are offered in ballet, pointe, men's technique, tap, flamenco, modern, jazz and more. All classes are taught by highly-qualified professionals with the experience and dedication to guide, inspire and nurture all students in their dance training. The School uniform partner is Elevé Dancewear. Kansas City Ballet School was named "Outstanding School" by Youth America Grand Prix 2017-2022. There are two convenient locations: the Todd Bolender Center for Dance & Creativity in downtown Kansas City and the South Campus at Meadowbrook at 95th & Nall. For more information: call **816.931.2299**, email [school@kcballet.org](mailto:school@kcballet.org) or visit our website at [kcballet.org/school](http://kcballet.org/school)



## KANSAS CITY BALLET SCHOOL | STAFF

**Kimberly Cowen**  
*Principal & KCYB Director*

**Lauren Fadeley Veyette**  
*Daytime Principal & Competition Coordinator*

**Taryn Ouellette**  
*Principal, South Campus at Meadowbrook*

**Dmitry Trubchanov**  
*Men's Program Coordinator & KCYB Associate Director*

**Courtney Collado**  
*School Operations Manager*

**Sean Duus**  
*R.O.A.D. Residency Coordinator*

**Miyesha McGriff**  
*R.O.A.D. Program Administrator*

**Rachel Grisi Dugan**  
*Summer Intensive Coordinator*

**Nora Burkitt-Davis**  
*Children's Program & Adaptive Dance Coordinator*

**Megan Robinson**  
*Bolender Center Administrator*

**PART-TIME ADMINISTRATIVE ASSISTANTS/RECEPTION**  
Miana Abramson  
Adrienne Anderson  
Iyonna Barris  
Allay Freeman  
Taire Monsees  
Miles Orveti  
Erin Oyler  
Sarah Wilczewski

## KANSAS CITY BALLET SCHOOL | FACULTY

Iyonna Barris  
Brigitte Benyei  
Chelsea Brown  
Villamayor  
Nora Burkitt-Davis  
Christina Burton  
Alexis Byerly  
Kristi Capps  
Devon Carney  
Pamela Carney  
Tamara Carson  
Christine Colby-Jacques  
Courtney Collado  
Kimberly Cowen

Caroline Dahm  
Rachel Grisi Dugan  
Sean Duus  
Oliva Emert  
Stephanie Eppler  
Lauren Fadeley  
Veyette  
Melissa Ford  
Georgia Fuller  
Tess Gadwood  
Sidney Haefs  
Maureen Hall  
Michele Hamlett-Weith

Jaime Hickey  
Debbie Jacobs-Huffaker  
Alyssa Jones  
Elaine Kimble  
Kramer Kreiling  
Hannah Lareau  
Susan Lewis  
Skyler Linn  
Parrish Maynard  
Miyesha McGriff  
Linda Mitchell  
Erin Muenks  
Tempe Ostergren

Taryn Ouellette  
Jennifer Owen  
Taryn Pachciarz  
Andrew Parker  
Nadine Price-Rojas  
Tina Ray  
Megan Robinson  
Christopher Ruud  
Suzanne Ryanstrati  
Jenny Schmidt  
Emily Simpson  
Lisa Sirridge  
Cameron Thomas  
Oliver Till

Dmitry Trubchanov  
Laura Vernaci  
Francis Veyette  
Lynley Von Engeln  
Paula Weber  
Marisa DeEtte  
Whiteman  
Susan Williams  
Latra Wilson

## KANSAS CITY BALLET SCHOOL | ACCOMPANISTS

**Jordan Voth**  
*Principal Academy Pianist*

**Jacob Thomas**  
*Academy and R.O.A.D. Pianist*

**Brian Bates**  
Samuel Beckett  
Nina Cherry  
Catherine Clark  
John Currey

**Inna Daniels**  
Ian Evans Guthrie  
RoseMarie O'Brien  
Noila Ortega  
Andrew Ouellette

**William Puckett**  
Angie Roustio  
Jaclyn Rylee  
RJ Schultze  
Cameron Thomas

**Yee-Sik Wong**  
Xiangyu Zhao

# KANSAS CITY BALLET STAFF

---

## ARTISTIC

**Devon Carney**  
*Artistic Director*

**Kristi Capps**  
*Rehearsal Director*

**Parrish Maynard**  
*Rehearsal Director*

**Christopher Ruud**  
*Second Company Manager  
& Rehearsal Director*

**Oliver Till**  
*School Director*

**Ramona Pansegrau**  
*Music Director & Conductor*

**Jordan Voth**  
*Company Pianist*

## ADMINISTRATIVE

**David Gray**  
*Executive Director*

**Kevin Amey**  
*Chief Operations Officer*

**George Hans**  
*Chief Financial Officer*

**Gregg Markowski**  
*Finance Director*

**Mary Allen**  
*Office Manager/Executive Assistant*

**Glenn Lewis**  
*Facilities Manager*

## PHILANTHROPY

**Jennifer J.E. Wampler, MBA, CFRE**  
*Chief Philanthropy Officer*

**Rebecca Zandarski, CFRE, CSPG**  
*Director of Gift Planning*

**Chris Roady**  
*Associate Director of Individual Giving*

**Grace Ingham**  
*Manager, Events & Philanthropy*

**Kelly Leahy**  
*Manager, Philanthropic Communications*

**Natalie Sextro**  
*Manager, Philanthropic Operations*

**Maya Momon**  
*Philanthropy Assistant*

## MARKETING & PATRON SERVICES

**Karen Badgett**  
*Chief Sales & Marketing Officer*

**Savanna Daniels**  
*Design & Digital Marketing Manager*

**Beeh Moynagh**  
*Creative Content Producer*

**Nicole Dolan**  
*Social Media Specialist*

**Ellen McDonald**  
*Publicist*

**Mark Volk**  
*Patron Services Manager*

**Kim Toigo**  
*Assistant Patron Services Manager*

## PRODUCTION

**Amy Taylor**  
*Director of Production*

**Scott Parks**  
*Technical Director*

**Laura Krus**  
*Stage Manager*

**Jennifer Carroll**  
*Costume Director*

**Betti Jo Diem**  
*Costume Shop Manager*

**Becci Jo Kelbaugh**  
*Costume Shop Assistant*

**Madeline Brasgalla**  
*Assistant Stage Manager*

*Assistant Stage Management Team*

**Ja’Kora Brewer**

**Connor Maloney**

**Zoe Steenwyk**

**Lorna Stephens**

**IATSE LOCAL #31, STAGE CREW**

**Josh Beasley**  
*Head Carpenter*

**Dale Klamm**  
*Head Properties*

**Rick Knapp**  
*Programmer*

**Ryan Lewis**  
*Steward & Head Flyman*

**Phil Rebel**  
*Audio Engineer*

**Margaret Spare**  
*Head Electrician*

**Greg Brown**  
*Head Electrician Emeritus*

**IATSE LOCAL #810, WARDROBE ATTENDANTS**

**Desiree Story**  
*Head of Wardrobe*

## PARTNERSHIP

**Kim Trudell**  
*Partnership Specialist*

---

## Kansas City Ballet acknowledges the following professional service providers:

**Lathrop GPM, Legal**

**Stinson Leonard Street LLP, Legal**

**Husch Blackwell LLP, Legal**

**BKD, LLP, Auditors**

**Commerce Trust Company, Investment Advisors**

**SRA Benefits, Insurance**

**KC Foot & Ankle**  
*Dr. John J. Riley, DPM*

**Kansas City Orthopedic Alliance**  
*Lead physicians - Dr. Michael Khadavi, Dr. JP Halloran and Dr. Fermin Santos*

**The Orthopedic and Sports Medicine Clinic of Kansas City**  
*Lead physician - Dr. Kirk McCullough*

**Dr. Nancy L. Murdock, PhD,**  
*Psychological Consultant*

**Performance Rehab, Kansas City Ballet's Physical Rehabilitation Provider**  
*(Lead Physical Therapist, Kendra Gage)*

**Extraordinary Machine Massage,**  
*Stephen Jacoby, LMT*

**Lois Kauffman, Kansas City Ballet Archivist**